nsu

1979 potpourri

The 1979 Potpourri

Northwestern State University

Natchitoches, Louisiana

From the Editor's Desk

When I was named editor of the Potpourri last spring, I was excited about the prospects for the 1979 book. The 1978 staff had produced an award-winning book and I felt we had the experience to do it again.

The 1978 staff was fortunate to have a sizeable kitty left from 1977 for publication expenses. It enabled the '78 staff to try many technical innovations that had never been used in the Potpourri before.

To continue that progress, I knew we needed more money for 1979. Due to continually soaring publication costs, the $10 fee was no longer sufficient. I approached the SGA about a fee increase during the spring of 1978 and the response was extremely favorable. The group passed a bill to allow a student vote on the proposition.

Not being a politician, I guess I didn't work hard enough to win such an election. When I learned the increase failed by an unbelievably close six votes, I knew it was indeed my fault. And because of that mistake I felt the 1979 book would suffer terribly.

Don't get me wrong! This is not an apology or an excuse. The staff of 1979 did an outstanding job. Yes, we had to cut corners, but I think we produced a book that is technically sound. This book is interesting and pleasing to leaf through. I am so very proud of the people on the staff. They all spent many, many hours developing new ideas that wouldn't destroy our budget. I am grateful to these people for their dedication, interest, and loyalty.

Now we are looking forward to 1980. The fee increase that was passed in the fall of 1978 will take effect in the upcoming fall semester. It will allow the new staff to take many liberties. I hope they take full advantage of the many opportunities available to them. I wish them the best.

In the meantime, I'd like to thank Northwestern for the opportunity to work in such a fine school community. I would also like to thank everyone involved in the production of this book for their time and efforts. I think the general student public will agree that the 1979 Potpourri is the product of much time and hard work.

Personally, I believe this book is a fine way to close another decade. I hope you enjoy looking through it as much as we enjoyed putting it together. It was indeed a pleasurable task.

Sincerely,

Michael W. Gallien

Acknowledgements

The 1979 Potpourri staff would like to recognize the following persons for their contributions to the book.

Photography
Color
- Don Sepulvado
- Dr. Tommy Johnson
- John Young
- Debbie Gwin

Black and White
- John Young
- NSU Photo Lab — Don Sepulvado
  - Donnell Spurgeon
  - Phil Milan
  - Jim Smith
  - Jerry Jones
  - Rusty Bretthauer
  - Danny McCowen
  - Stan Tyler
  - Major Lytton
  - Tim Westmoreland
- James Eric Webb
- Dennis Kimble
- Joe Matheny
- Delma Studios
- Philip Timothy
- Inez Brew
- Carolyn Evans

Information
- Jerry Pierce — Director of Informational Services
- Jim "Randy" Johnson — Assistant News Bureau Director
- Dan McDonald — Sports Information Director
- Dr. Frederick Bosarge — Dean of Students

Current Sauce
- Ezra Adams — Professor of Journalism
- Chuck Fowler — Taylor Representative
- Mrs. Jimmye G. Taylor — Coordinator of Personnel
- Organizational contacts

Helping Hands
- Kim Cole
- Vicki Gallien
- Lynn Thomas
- Toni Metoyer
- Jim McKellar
- Tammy Singletary
- Lena Guest
- Stanley Rhodes
- Mr. and Mrs. Dan Manuel
- Mr. and Mrs. Granvel Metoyer
- Debbie Gwin
- Donna Bray
- Vicky Ledet
- Ezra Adams
- John McKellar
- Debbie Page
- Jamie Sanders
- Doug Ireland
- Phyllis Folse
- Anna Kaye Berry
- Chuck Fowler

The 1979 Potpourri Staff
Adviser: Ezra Adams
Editor-in-Chief: Michael W. Gallien
Managing Editor: Tina Beaham
Section Editors: Frankie Singletary
- Karlette Metoyer
- Candace Boyd

Photographer: John Young
Apprentices: Kristy Towry
- Bob McKellar

Section Breakdown:
Opening — Michael W. Gallien
Administration — Candace Boyd
The Distinguished — Tina Beaham (ed.)
- Kristy Towry
- Bob McKellar

Sports — Michael W. Gallien (ed.)
- Tina Beaham
- Kristy Towry

Greeks — Karlette Metoyer
Groups — Frankie Singletary (ed.)
- Kristy Towry
- Bob McKellar

Opinions — Bob McKellar
- Kristy Towry

People — Karlette Metoyer
Cover — Michael W. Gallien
Division Pages — Michael W. Gallien
Closing Page — the Potpourri staff

Contents

Opening 1

Administration 16

The Distinguished 48

Sports 112

Greeks 176

Groups 208

People 280

Changes . . .

New Faces . . .

New Friends . . .

New Experiences . . .

New Ideas . . .

New Goals . . .

New Directions . . .

A New Year . . .

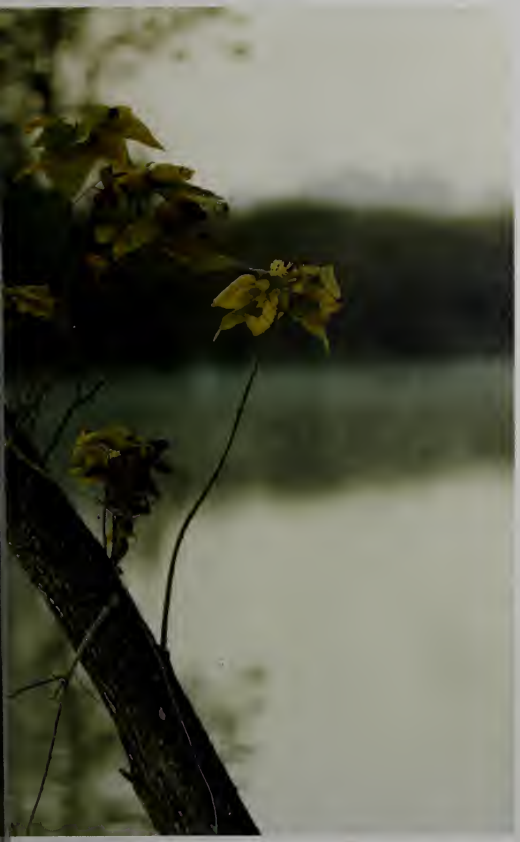

A New *NSU!*

nsu

Administration

potpourri

Louisiana Board of Regents

Robert Bodet
Richard D'Aquin
W. J. Defelice
Albert Dent
Ewell Eagan

Parletta Holmes
Thomas James
Mrs. Claude Kirkpatrick
George Luffey
R. M. Prestidge

Robert Pugh
Joe D. Smith, Jr.
John Thistlewaite
D. S. Young

Board of Trustees for State Colleges and Universities

Eleanor Brown
Dewey H. Carrier, Jr.
Joseph Davies, Jr.
F. L. Eagan, Jr.
Gordon Flory
J. Y. Foreman

Rev. Herbert Gordon
Eugene Gouaux
Harvey Peltier, Jr.
Mrs. Dawson Johns
Curtis Joubert
Carrie McHenry

Charles Miller, Sr.
Dr. June Moore
Enoch Nix
David O'Bryan
W E Whetstone
N J Stafford, Jr.

René Bienvenu — President, Northwestern State University

President Bienvenu Completes First Year in Office

Northwestern has undergone many changes under the leadership of its new President, Dr. Rene J. Bienvenu. President Bienvenu, working with the Vice President of Academic Affairs Dr. T. P. Southerland, initiated a plan to improve academic standards at the university.

Dr. Bienvenu was a faculty member at NSU for twenty-seven years before serving a short term as assistant dean of the School of Allied Health at the LSU Medical Center in Shreveport. President Bienvenu served as assistant professor at NSU from 1950 to 1958, and was associate professor from 1958 to 1962. From 1962 until July of 1977, Dr. Bienvenu was a professor of microbiology. Dr. Bienvenu was then named the dean of Science and Technology and he served the university in that capacity until he accepted the position at LSU Medical School in Shreveport.

President Bienvenu holds a B.S. degree in zoology-chemistry and obtained a M.S. degree in bacteriology from LSU. Dr. Bienvenu acquired his Ph.D. in microbiology from the University of Texas.

President Bienvenu, considered a student-oriented president, showed true concern for the NSU students and spent much of his time talking with students trying to discover and meet their needs. At the end of President Bienvenu's first year in office, he has already achieved many of his goals.

Top Right: President and Mrs. Rene Bienvenu.
Bottom Right: President Bienvenu and an NSU student help support the Demons at the State Fair Game.

Left: Being President of NSU involves many pressures and responsibilities, as he reflects here.
Bottom Left: President Bienvenu greets and talks with alumni and parents of students at a reception given in their honor.
Bottom Right: President Bienvenu, "helping to build a better NSU."

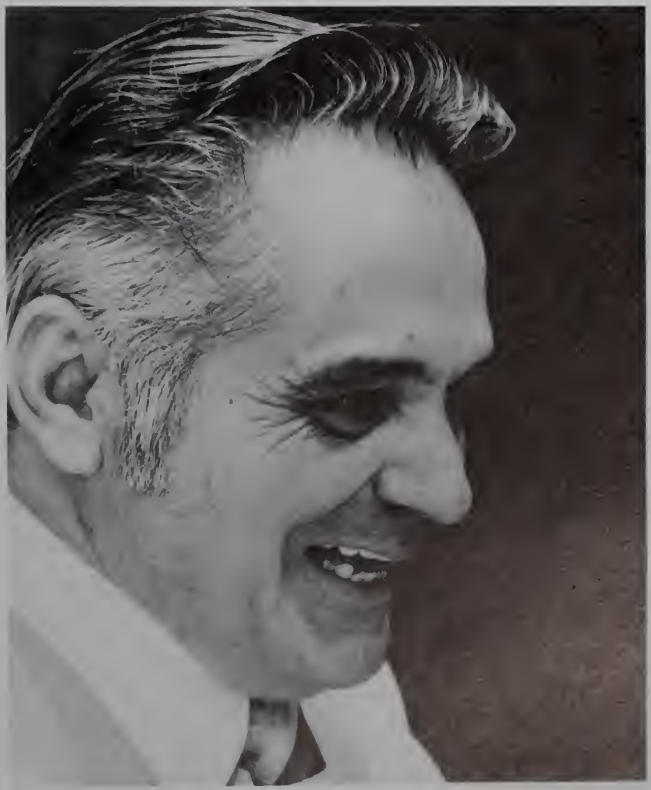

New Presidential Regime Brings About

Under the new Presidential regime, major changes were made concerning the vice-presidential positions. The number of vice-presidents was cut from four to two, the Vice-President of Academic Affairs and the Vice-President of University Affairs.

Vice-President of Academic Affairs Dr. T. P. Southerland

Dr. Tom Paul Southerland, former Dean of the Graduate school, began serving the university as Vice-President of Academic Affairs on July 1, 1978. Dr. Southerland's main goal throughout this year was to improve and develop the academic quality at NSU, thereby improving its public image. Vice-President Southerland also was responsible for working with academic deans, and supervising policies on tenure, leave, and promotion.

Top: Vice President Southerland is aided in his work by his secretary.
Bottom: Dr. Tom Paul Southerland, Vice President of Academic Affairs.

Reorganization of Vice-Presidents

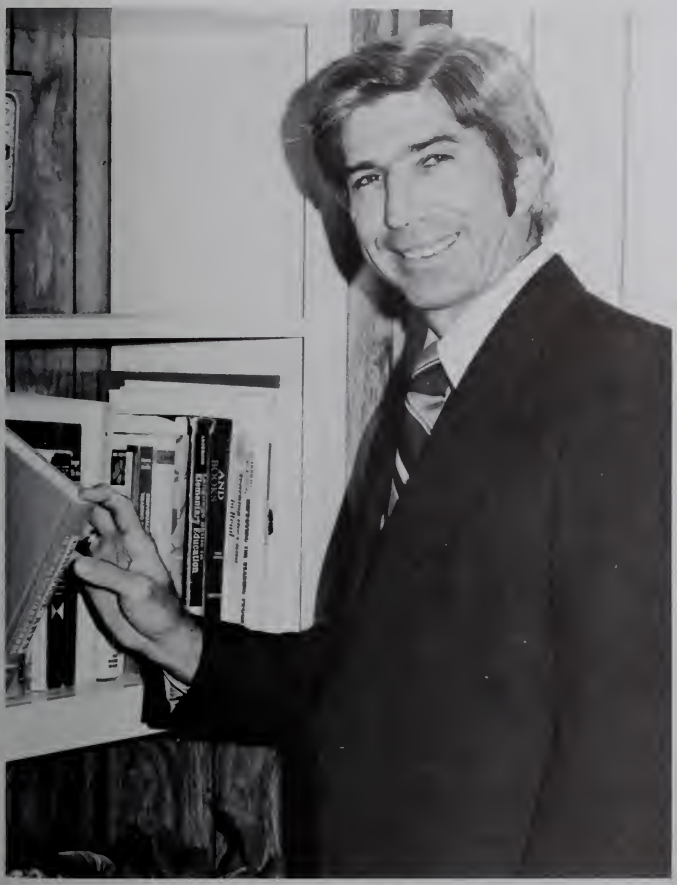

Vice-President of University Affairs Dr. Bennie Barron

Vice President of University Affairs, Dr. Bennie Barron completed his first year in office. Dr. Barron began serving the university as Vice President of University Affairs on July 1, 1978. Prior to his appointment as vice president, Dr. Barron was the department head of General Studies. Vice President Barron was responsible for supervising student services and activities at NSU.

Top: Dr. Bennie Barron, Vice President of University Affairs.
Bottom: Vice President Barron reviews his first year in office.

University Administration Undergoes Big Changes

Under the leadership of our newly appointed President, Dr. René Bienvenu, NSU has made some much needed changes and has taken on a new 'look.'' One of the big changes President Bienvenu has made since taking office is to reorganize university administration. One of the changes made was a cut-back in the number of administrative positions. Many of the positions were renamed for a clearer understanding of their responsibilities. A number of new faces, along with the many familiar faces, were working hard to follow through with Dr. Bienvenu's plan toward higher academic standards at NSU.

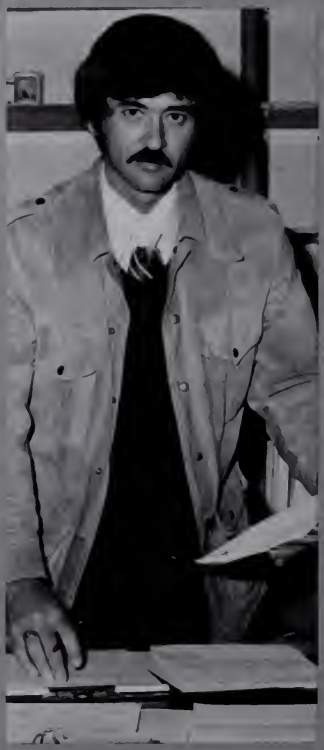

Right: Cecil Knotts, Director of Student Services
Far Right: Dr. Otis Cox, Director of Bureau of Research
Bottom: Bob Wilson, Director of Student Activities

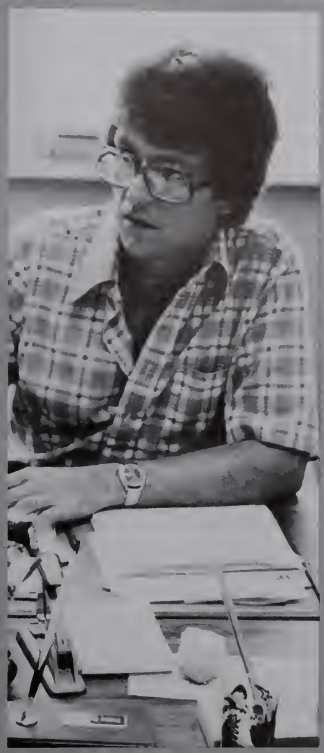

Top Left Dr. Hoyt Reed, Director of Continuing Education.
Top Right Danny Seymour, Director of High School Relations
Above: Jimmye Taylor, Coordinator of University Personnel
Bottom: Frederick Bosarge, Dean of Students

University Administrators

Right: Dr. Benny Barridge, Director of Research
Far Right: Donald MacKenzie, Director of Library
Bottom Left: Chief James Lee, University Police Supervisor
Bottom Right: Jerry Pierce, Director of Informational Services

Top Left: Edwin Freeman, Coordinator of University Activities.
Top Right: Jim Johnson, Assistant Director of Informational Services.
Bottom Left: Dr. Austin Temple, Director of Admissions.
Bottom Right: Ann McNeely, Director of Student Financial Aid.

University Administrators and Personnel

Page 28:
Top: University Police Supervisors.
Middle: NSU Bookstore Staff.
Bottom Left: Ted Wright, Supervisor of University Facilities.
Bottom Center: Harrell Haile, Business Manager of Athletics.
Bottom Right: Barney Kyzar, Research.
Page 29:
Top Left: Loran Lindsey, Director of Facility Development.
Top Right: Nurse Gimbert administers to student.
Middle: NSU Computing Center Staff
Bottom Left: Ray Carney, Director of External Affairs.
Bottom Right: NSU Post Office Staff.

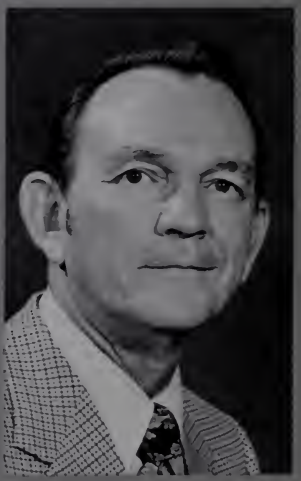

College of Business

In Dean David Townsend's absence, Dr. Roger Best served as the acting Dean of Business. As the interest in business by students increased, Dean Best and faculty members strove to provide proper instruction to prepare business students for active and responsible roles in the ownership, management, and regulation of business organizations.

The College of Business offered curriculum choices in two main fields of study: Business Administration and Business Education. Accounting, Distributive Education, and Office Administration curriculums were also offered.

The College of Business provided several workshops and short courses for those students and area residents who wished to increase their knowledge in that field of study.

Top Left: Dr. Roger Best, Dean of the College of Business.
Top Right: The Business Administration building provides classroom facilities and offices for faculty members.
Bottom Left: Business teacher, Willia Sewell, demonstrates the uses of the machine to students.
Bottom Right: Many business courses require time and effort, and students sometimes require a little help!

Top: Students practice working problems on the adding machine.
Far Left: Typing is a "must" for all business students.
Middle: Students receive special instruction on difficult problems.
Bottom: Computer courses are available in the business curriculum.

College of Education

As Dean of the College of Education, it was the responsibility of Dean Robert Alost to see that the College recognized and met the needs of the students and the public. In the past the College has been one of the largest colleges on campus and this year was no exception. The College of Education continued to live up to high standards as it offered curriculum choices in the fields of Behavioral Sciences, Elementary Education, Health, P.E. and Recreation, Home Economics, Secondary Education, and Special Education. Also included in the curriculum was the Laboratory School.

Throughout the year, the College of Education continued to offer additional learning experiences through workshops and special classes. Activities of this nature in conjunction with regular classes provided education students excellent opportunities for learning.

Top Left: Dr. Robert Alost, Dean of the College of Education.
Top Right: Special Education student runs tests on fellow student.
Bottom Left: Dr. Raymond Gilbert instructs a student on the mechanics of running a film projector.
Bottom Right: Observation and student teaching for education students provides practical work experience.

Top Left: Student participates in the first university-sponsored infant lab in the state, at NSU
Top Right: Home Economics students' presentation gives handy hints on packing a suitcase properly.
Middle: Behavioral science students observe rat behavior in an experiment.
Above: P.E. students experiment with body changes in relation to physical exertion.
Bottom Left: Students give help and encouragement to the beginning swimmer

College of Nursing

Northwestern's College of Nursing was located in Shreveport. Classroom facilities and student housing were located at Kings Highway and Warrington Place campuses.

The College of Nursing, under the direction of Dean Peggy Ledbetter, provided excellent learning opportunities. Associate degrees, Bachelor's degrees, and Master's degrees were offered to students.

Besides the classroom learning experiences, many nursing students had the opportunity to receive practical, on the job training by working in several hospitals in the Shreveport area.

Top Right. NSU School of Nursing building provides classroom facilities
Bottom Left Dr. Peggy Ledbetter, Dean of the College of Nursing
Bottom Right Nursing students, using techniques learned in class, practice on a "dummy"

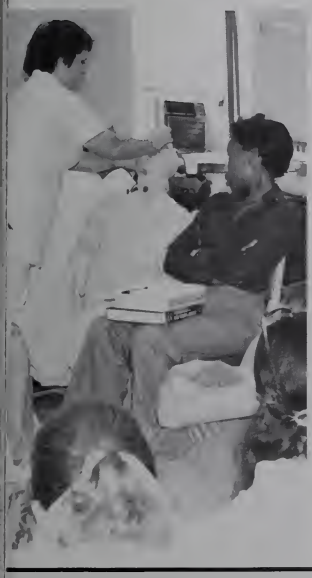

Top Left: Nursing student, Juli Scott, receives mail from home.
Top Right: Students pay close attention to instruction of the nurses.
Bottom Left: Student nurses look on as the teacher demonstrates on a "dummy."
Bottom Center: Student receives an award at the Senior assembly.
Bottom Right: Nursing students spend their free time making decorations for Christmas.

College of Liberal Arts

The College of Liberal Arts, under Dean George Stokes, sought to provide students with a liberal education by encouraging more the development of the mind, talents, and personality than technical skills. The wide variety of curriculums offered in Liberal Arts was an effort to reach the interest of a large number of students. The College of Liberal Arts offered curriculum choices in the areas of Art, Languages, Military Science, Music, Social Science, Sociology and Social Work, and Speech and Journalism.

The College of Liberal Arts was an active one throughout the year, providing both vocal and instrumental student recitals, plays such as "Godspell," and "The Me Nobody Knows," workshops, and many other such activities.

Top Left: Dr. George Stokes, Dean of the College of Liberal Arts.
Top Right: Dr. Rawson lectures to his history class.
Bottom Left: Dr. Thorn, professor of art, gives hints to a student on the correct way to shade objects.
Bottom Right: Dr. Millard Bienvenu held a workshop dealing with communication skills.

Top: Black Knights perform during half-time at a NSU basketball game.
Bottom Left: Music student participates in a concert.
Bottom Right: Musical drama, "Godspell" was a big success.

College of Science and Technology

Under the new direction of Dean Russell Whittington, the College of Science and Technology continued to achieve many new goals and maintain its high standards. The College of Science and Technology worked to provide its students with a knowledge of the technical world and of the humanities so that they might in some way benefit mankind.

The College of Science and Technology was a well qualified college. Northwestern was recognized for its excellence in the pre-professional programs of medicine, and others as well. Choices of curriculums include the departments of Agricultural and Geological Sciences, Biological Sciences, Chemistry and Physics, Industrial Education and Technology, Mathematics, and Microbiology and Biochemistry.

The College of Science and Technology, besides providing classroom instruction, also conducted research programs in the various scientific fields.

Top: Students carry on experiments using the electron microscope.
Middle: Not all classes have to take place indoors.
Bottom Left: Dr. Russell Whittington, Dean of Science and Technology.
Bottom Center: Equine Science is a popular curriculum at NSU.
Bottom Right: Aviation Science is a new addition to the Science and Technology curriculum.

Top: I.E.T. student receives on the job training
Bottom Left: Student examines the parts of a "model brain."
Bottom Right: Biology 101 lab receives their first taste of lab work.

Graduate School

One of the major changes in the Graduate School was the appointment of Dr. Edward Graham as the new dean. The Graduate School, under Dean Graham's leadership, offered students the opportunity to engage in advanced study and specialization in their chosen field of study.

Qualifications for becoming Graduate students were a bachelor's degree from an accredited college and at least a 2.0 grade point average earned per semester as an undergraduate.

NSU offered graduate degrees in various areas, the Master of Arts, Master of Arts in Education, Master of Arts in Rehabilitation Counseling, Master of Arts in Special Education, Master of Business Administration, Master of Education, Master of Music Education, Master of Music, Master of Science, Master of Science in Education, Master of Science in Nursing, Specialists in Education degree in elementary education, health, and physical education, and secondary education, and the Doctor of Philosophy in Education degree.

James Allen — Clinton
David Atkins — Natchitoches
Gwendolyn Bailey — Natchitoches
Betty Barber — Natchitoches
Herbert Bennerfield — Gretna

Kaye Berry — Boyce
Danny Nideko Cage — Jonesboro
Joseph Doughty — Holden
Charlotte Fomby — Alexandria
William Goodger — Bentley

Dana Hakes — Bossier
Angela Hebert — Jennings
Lawanda Holloway — Natchitoches
J. Patrick Kesslack — Natchitoches
Mary King — Alexandria

Susan Laborde — Natchitoches
Warren Nalley — Alexandria
Cheryl Purcell — Marrero
Diane Villard — Alexandria
Deborah White — Pineville

University College

The University College, under the direction of Dean Richard Galloway, completed its first year at NSU. University College was designed for those students who had no major or were uncertain as to what curriculum they wanted to pursue. The University College tried to acquaint and expose students to the various curriculums NSU had to offer. The university offered several special orientation courses designed to help students decide upon a field of study to pursue, as well as a bachelor's degree program in General Studies.

Top Left: Students enrolled in University College are encouraged to pursue their areas of interest. Top Right: Dr. Richard Galloway, Dean of University College. Bottom: Students spend much of their time in the library.

Northwestern

Margaret Ackel, Home Economics
Ezra Adams, Journalism
Arlene Airhart, Nursing
Dr. Arthur Allen, Biological Sciences
Dr. Jerry Allen, Microbiol. and Biochem.
Marie Allen, Nursing

Robert Allen, Librarian
Dr. Ed Anders, Mathematics
Jolene Anders, Business
Jerry Arledge, Health, P.E. and Rec.
Michael Atkins, Speech
Mildred Bailey, Education

Dr. Ray Baumgardner, Biological Sci.
Dr. I. R. Bearden, Education
Jimmy Berry, Laboratory School
Dr. Roger Best, Business
Dr. Millard Bienvenu, Sociology
Oscar Billingsley, Counseling

Dr. Robert Black, Speech
Dr. Allen Bonnette, Health, P.E. and Rec.
Judy Boone, Business
Dr. Thomas Boone, Mathematics
Clyde Bostick, Librarian
Bertrand Boyd, Mathematics

Malcolm Braudaway, Sociology
Henry Breitkreutz, Business
Norma Brewer, Education
Paul Brignac, Chemistry and Physics
Dr. Raymond Broderman, Spanish
Beatrice Brooks, Nursing

Phyllis Brown, Librarian
Dr. Richard Brown, History
Dr. Billy Bryant, Art
Lester Burleson, Nursing
Dr. Burton Buckley, Biological Sci.
Dr. Thomas Burns, Biological Sci.

Sara Burroughs, English
Geraldine Bush, Nursing
Dr. Dan Carr, Education
Dr. Ben Chaddick, Mathematics
Rong Chen, Political Sciences
Rebecca Cherry, Nursing

Katherine Crawford, Nursing
Fern Christensen, Education
Raymond Christensen, Industrial Ed.
Dr. Thomas Clinton, Education
Charles Coke, Art
Dr. Gordon Coker, Health, P.E., and Rec.

Faculty

Edith Cole, Speech
Thomas Covington, Mathematics
John Cucka, Business
Dr. Kim Curry; Social Sciences
Robert Daspit, Biological Sci
Celia Decker, Home Economics

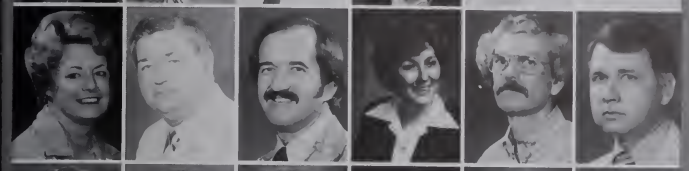

Pat Dennis; Education
Dr. Ronald Dennis, Education
Kirby Detraz, Education
Barbara Dickerson; Nursing
David Dobbins, Geology
Dr. Ronald Dubois, Education

Dr. Derwood Duke; Health, P.E., and Rec
Jerry Dyes; Health, P.E., and Rec
Charlene Ellison; Nursing
Dr. Thomas Eppler, Industrial Ed.
Anne Fambrough, Nursing
Andrew Ferguson; Business

Anita Fields; Nursing
Mona Fletcher, Nursing
Sharon Gahagan, Laboratory School
Clarice Garner, Nursing
Clara Gates; Nursing
Dr. Donald Gates; Education

Ann Gauthier, Nursing
Dr. Roy Gentry, Health, P.E. and Rec
Fred Gianforte; Laboratory School
Dwayne Gilbert; Industrial Ed.
Dr. Raymond Gilbert; Education
Barbara Gillis, University College

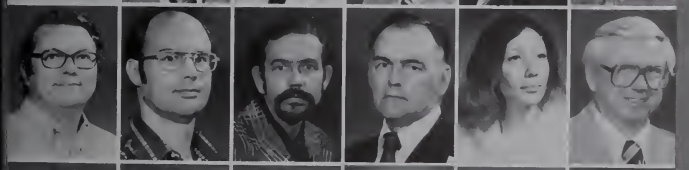

Dr. H. F. Gregory, Social Sciences
Dr. Thomas Griffith, Microbio. and Biochem.
Dr. Wayne Guin, Chemistry and Physics
Dr. Hurst Hall, Special Education
Mary Hardebeck, Nursing
Dr. Grady Harper, Art

Dr. Donald Haley, English
Charles Harrington, Librarian
Lt. Walter Harris, Military Science
Beth Hayes, Nursing
Kay Hemingway, Laboratory School
Dr. Thomas Hemingway, Business

Dr. Elmer Hesook, Education
Tyree Hollingsworth, Health, P.E., and Rec
Dr. Mary Howard, Nursing
Dr. M. A. Hussain, Nursing
Dr. [illegible], Business
Eleanor Hall, Librarian

Northwestern

Sheila Holman, Nursing
Ernest Howell, Health, P.E. and Rec.
Sally Hunt; Home Economics
Lucille Ingram, Nursing
Elise James, Business
Richard Jennings, Music

Elizabeth Johnson, Laboratory School
Maxine Johnson; Nursing
Dr. Tommy Johnson; Business
Dixie Jones; Nursing
Rosie Jones; Nursing
Dr. Nadya Kellar, Microbio. and Biochem.

Dr. Curt Kinard; Special Education
Gene Knecht; Health, P.E., and Rec.
Kenneth Knotts; Social Sciences
Dwayne Kruse; Biological Sci.
Colleen Lancaster; Health, P.E., and Rec.
Leroy Landon; Librarian

Dr. Marietta LeBreton; History
Joon Lee; Chemistry and Physics
Dr. Robert Lee; Education
Edwina Lewis; Laboratory School
Dr. James Lin, Biological Sci.
Dr. Bob Lumkins; Education

Susan Mandeville; Nursing
Mary Martin; Nursing
Andrew Marusak; Laboratory School
Fannie May, Nursing
Dr. De Ann McCorkle; Speech
Dr. James McCorkle; History

Dorcas McCormick; Nursing
Carol McCoy; Business
Dr. Maureen McHale; Education
Joan McKee; Nursing
Dr. Cecile Mielenz; Home Economics
Stephen Miller; Nursing

Sam Misuraca; Agricultural Sci.
Charles Monoghan; Chemistry and Physics
Dr. Dean Moore; Sociology
Janet Moss, Nursing
Dr. Patricia Moxley, Nursing
Rivers Murphy; Art

Dorothy Nickey, Education
Ann Oberle, Nursing
Dr. Robert Palmatier, Education
Dr. Delores Payne, Education
Charlotte Pennington, Nursing
Walter Pine, Mathematics

Faculty

Dr. Roland Pippen, Sociology
Dudley Pitt; Mathematics
Dr. William Poe, Social Sciences
Mary Posey, Education
Franklin Presson, Journalism
John Price, History

Dr. Donald Rawson; History
Vera Rawson; Mathematics
Lois Rector; Laboratory School
Robert Rector, Art
Carrie Redding; Nursing
Jewell Richie; Health, P. E., and Rec

Dr. Mary Roberts, Art
Dr. Robert Roger, Chemistry and Physics
Lorene Romby; Nursing
Richard Rose; Music
Joseph Rubino; Librarian
Janell Rue; Business

Dr. Keith Runion, Counseling
Rachal Ruth; Nursing
Dr. Donald Ryan, Mathematics
Glennie Scarborough; Laboratory School
Olin Seely; Business
Willa Sewell, Business

Fraser Snowden; Social Sciences
Dick Stalling; Biological Sci.
James Stothart, Biological Sci
Dr. Earl Thames, Business
Sadie Thomas; Home Economics
James Thorn, Art

Dr. Paul Torgerson, Music
H. N. Towry, Business
Claudia Triche, Sociology
Dr. Gary Tubb, Education
Larry Vernado, Aviation Science
Claudette Varrice, Nursing

Charles Ward, Biological Sci
Charles Wilkinson, Mathematics
Thomas Wilkinson, Education
Business
Business
Dr. Thomas Wormack, Industrial Ed

Dr. Robert Wynn, Education
Dr. Vazgen Yaghoubian, Mathematics

Northwestern State University — Fort Polk

Northwestern extended its boundaries beyond the regular Natchitoches campus. Throughout the continuing education program, NSU provided educational opportunities for enlisted men and civilians at Fort Polk and the surrounding area. The NSU-Fort Polk program, under the direction of (retired) Colonel George Reid, has steadily increased in enrollment over the past few years. The program has appeared to be a popular one and NSU also provided continuing education programs of this type in Shreveport, Louisiana College, and England Air Force Base.

Top Left: Oscar Billingsley gives counseling to Fort Polk student.
Top Right: Colonel (retired) George Reid serves as the coordinator of the NSU-Fort Polk program.
Bottom Left: The NSU-Fort Polk campus has experienced a steady increase in enrollment.
Bottom Right: Fort Polk student hard at work.

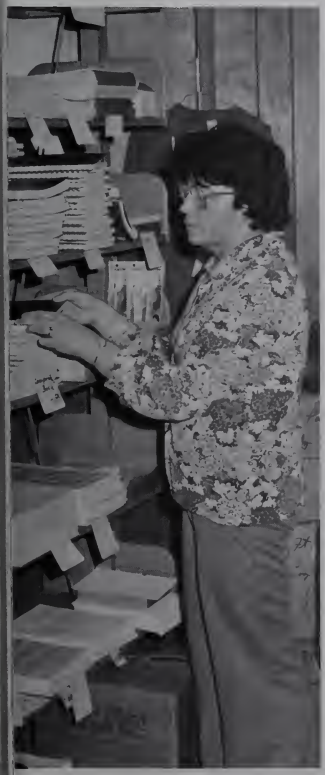

Top: Northwestern has its own educational facility at Fort Polk.
Center: Civilians as well as enlisted men are enrolled in classes at NSU-Fort Polk
Bottom Left. NSU Fort Polk is equipped with its own bookstore.
Bottom Right. No sleeping in class!?

The Distinguished

otpourri

Mr. NSU — John McKellar

John McKellar was a senior business major from Shreveport who served three years as a member of the Student Government Association and served in the capacity of Senator-at-Large and Treasurer. He was then elected President of the SGA and represented Northwestern as a member of Louisiana's Student Advisory Council. Mr. McKellar was a member and past treasurer of Kappa Sigma fraternity and was chosen as a member of Who's Who Among Students in American Colleges and Universities in 1977. Mr. McKellar was also a member of Beta Gamma Psi, a club for superior students in accounting.

Miss NSU — Mary Lyn Bartek

Mary Lyn Bartek, a senior elementary education major from Shreveport, served as a NSU cheerleader, a member of Purple Jackets and President of Sigma Sigma Sigma sorority. Mary Lyn was elected as the 1976 State Fair Queen, and was a member of the 1977 Homecoming and 1978 State Fair Courts. Miss Bartek was also chosen for two years as a member of Kappa Sigma's dream court, and was first runner-up in the 1976 Lady of the Bracelet pageant. Among Miss Bartek's other achievements, she was chosen as a member of Who's Who Among Students in American Colleges and Universities for 1978.

Mr. and Miss NSU

John McKellar and Mary Lyn Bartek were chosen as Mr. and Miss NSU in a campus-wide election conducted November 29. Nominations for the honor were made by campus organizations and dormitory residents on the basis of service to the community, leadership, scholarship, and character. This was the highest honor bestowed upon students at the university. Mr. and Miss NSU were elected by vote of the student body, and represented what the student body of Northwestern considered to be the two most ideal students. The winners were traditionally announced at the Christmas lights concert on December 2.

The 1978 Homecoming Court

The Homecoming Court included: Cindy Brown, Helen Hubley, Rhonda Baham, Velma Vela, Queen Donna Bray, Shelia Credeur, Victoria Williams, Lisa Breazeale, and Dana Roth.

Miss Donna Marie Bray of Lakewood, Calif., was elected to reign as queen over the 94th annual Homecoming celebration at Northwestern. Miss Bray served as president of the university's Shreveport-Warrington Place nursing campus council, which was a branch of the Student Government Association. She also was a member of Delta Zeta national sorority and was presented the sorority's outstanding temporary alumnus award.

Northwestern's Homecoming Queen and her eight-member court were presented during ceremonies at halftime of the NSU-McNeese State University football game in Turpin Stadium.

Other members of NSU's Homecoming court were Rhonda Baham, senior speech pathology and primary education major from Baton Rouge; Cindy Brown, junior, secretarial administration, Opelousas; Lisa Breazeale, senior, secretarial administration, Natchitoches; Shelia Credeur, junior, health and physical education, Scott; Helen Hubley, senior, journalism, Shreveport; Dana Roth, senior, general home economics, Port Allen; Velma Vela, sophomore, primary-elementary, Houston, Tex , and Victoria Williams, senior, primary-elementary education, Rayville.

As Homecoming queen, Miss Bray participated in numerous activities, including the downtown banner parade, pep rally and street dance which officially opened the Homecoming celebration.

1978 Homecoming Queen . . . Donna Bray

Shelia Credeur

Velma Vela

Cindy Brown

Victoria Williams

Lisa Breazeale

Helen Hubley

Rhonda Baham

Dana Roth

A New NSU for You
Homecoming 1978

Cheerleaders boost spirit at pep rally.

The 1978 Homecoming was an overwhelming success. The enthusiasm, spirit, and cooperation were a true asset to the events surrounding homecoming.

Donna Bray was elected Homecoming Queen, Kappa Alpha Fraternity won the banner contest, and the Northwestern Demons defeated the McNeese Cowboys. Also, the first oldtimers marching band and alumni cheerleader squad were featured at the 94th annual Homecoming celebration.

One of the main events of the week was the annual Homecoming parade which featured the Northwestern State University Marching Band and an appearance by President and Mrs. Bienvenu.

Queen Donna Bray being crowned by President Bienvenu.

The Cane River Belles march in the parade.

The 1978 State Fair Court

Diane McKellar of Bossier City was elected the 1978 State Fair Queen. Miss McKellar was in her third year as a member of the Wesley Foundation and the NSU Bat Girls. She served on the spirit committee and the traffic and safety committee of the SGA and was a first-year member of the Purple Jackets women's honorary service organization. Miss McKellar reigned over a week of activities leading up to the football meeting between Northwestern and Louisiana Tech.

Other members of the court included Vicki Williams, junior, English education, Shreveport; Julie Thibodeaux, junior, art education, Opelousas; Mary Lyn Bartek, senior, upper elementary education, Bossier City; Helen Crump, senior, vocational home economics education, Mansfield; Katie Leslie, senior, nursing, Shreveport; Laurie Jenkins, senior, vocational home economics, Oberlin; Monica Smith, junior, business education, Shreveport; and Tanya Allen, senior botany major from Natchitoches.

Diane McKellar being congratulated by President Bienvenu.

1978 State Fair Queen . . . Diane McKellar

Mary Lyn Bartek
Escorted by
Walter Horton

Vicki A. Williams
Escorted by
James Mitchell

Monica Smith
Escorted by
Leon Potter

Laura Jenkins
Escorted by
Terry McCarty

Helen Crump
Escorted by
George Papillion

Julie Thibodeaux
Escorted by
Jeff Lyons

Tanya

Allen

Escorted by

Ronald McClinton

Katie

Leslie

Escorted by

Neil Jaber

1979 Lady of the Bracelet

Donna Sebren performing at pageant.

Barbie Jenkins performs.

Dr. Bienvenu presents flowers to Barbi Jenkins as Venetia Lee looks on.

Zina Curlee — Talent Award

Debbie Nichols — Swimsuit Award

Kim Haddon — Congeniality

The 1979 Lady of the Bracelet and the four runners-up.

Barbie Jenkins . . . Lady of the Bracelet

Donna Sebren
First
Runner-Up

Zina Curlee
Second
Runner-Up

Debbie Nichols
Third
Runner-Up

Pam Stevens
Fourth
Runner-Up

Who's Who Among Students in American Universities and Colleges

Fifty-three students from Northwestern State University were named to the 1978-79 edition of Who's Who Among Students in American Colleges and Universities. These outstanding men and women were nominated by campus organizations and residence halls.

The 53 NSU students, considered to be among the country's most outstanding campus leaders, were selected on the basis of academic achievement, service to the community, and leadership in extracurricular activities.

Roger Adams

Michael Alost

Peggi Ates

Rhonda Gail Baham

Mary Pat Baldridge

Mary Lyn Bartek

Thomas G. Barton

Rosemarie Basco

Lorraine Billeaudeau

Helene Blankenbaker

Lorie Boley

Kevin Chatelain

Vanessa Davis

Walter Fairbanks

Betty Ford

Kathleen Forte

Tommy Gauthier

Bryant George

Denise Gueringer

Cynthia Hall

Hurst Hall Jr.

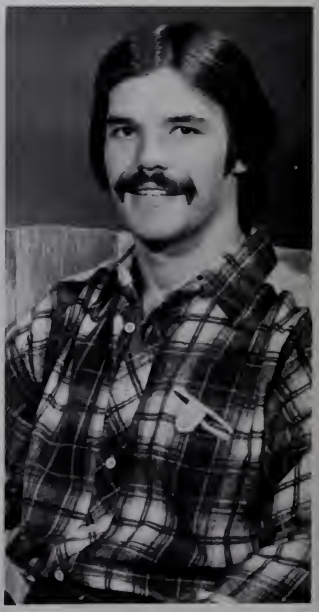

Julie Hall

George S. Harville

John Hennigan

Margaret Hennigan

Helen Hubley

Laura Jenkins

Jennifer Karr

Kathleen Kelly

Brett O. Knecht

Teri Wilson

Lamon Marchbanks

Shelly Lafleur

Pamela Neck

Debra Page

Robert L. Pittard

Charles Preston

Charles Reed

Maria Rodriguez

Hedi Russell

Dale Sibley

Rachel Smith

Julio Cesar Toro

Randall Wiggins

Thomas Williams

Victoria Williams

Grace Wilson

James Barke

Andrea Kippels

Neal Jaber

Not Shown:

David Humphrey
Debra Rodriguez
Valerie Scarbro

Natchitoches Christmas Offers Something for Everyone

The Natchitoches Christmas Festival was one of the oldest and most spectacular holiday events in the nation. The festival day was Saturday, December 2, and featured a parade, riverbank stage entertainment, and the traditional fireworks and lighting display.

Events began on Friday, December 1, at 7 p.m. with the Natchitoches-Northwestern Symphony Orchestra in the Fine Arts Building, followed at 8:30 p.m. by the "Battle of the Bands," which featured the internationally acclaimed Grambling Tiger Marching Band and Southern University's "Marching Band from Jaguar Land" at Turpin Stadium.

A new addition to the festival was the Creole Cuisine Food Festival on December 2, in which the top chefs from New Orleans' best restaurants and hotels prepared their famous Creole specialities.

Following the fireworks and lighting display was the LeRoux concert, sponsored by the S.U.G.B. During the concert, the winners of the Student Union window decorating contest and Mr. and Miss N.S.U. — John McKellar and Mary Lyn Bartek — were announced. All of the activities, combined with the excitement and anticipation of Christmas, made the 52nd Annual Christmas Festival an overwhelming success.

Country Pride
ost

RYDER

ENTERTAINMENT

Con Funk Shun October 26, 1978

Le Roux December 2, 1978

Crimson Tide December 2, 1978

Due to technical difficulties, pictures of Starbuck were not available

F. Lee Bailey

F. Lee Bailey, who has earned a reputation as one of the most flamboyant criminal lawyers in the nation, spoke before the students and faculty of N.S.U. in February.

The prominent defense attorney from Boston has handled such widely-publicized cases as those involving Albert Descalivo, known as the Boston strangler, Dr. Sam Sheppard, Dr. Carl Coppolino and Capt. Ernest Medina.

Mr. Bailey was admitted to the Massachusetts Bar in 1960, to the Federal Bar in 1961 and to the U.S. Supreme Court in 1964. Mr. Bailey also serves as co-chairman of the Foundation for the Advancement of Inmate Rehabilitation and Recreation. He has been chairman of the Penal Reform Committee for the Association of Trial Lawyers of America and co-chairman of the Association of Trial Lawyers America's criminal law section.

The N.S.U. lecturer is the author of two best-selling books, "The Defense Never Rests" and "For the Defense". He is also the author of a new book entitled "Cleared For The Approach," which was released in 1977.

Distinguished Lecture Series

Stephen Friedman

Nuclear physicist Stephen T. Friedman, who has spent nearly twenty years investigating UFO sightings addressed Northwestern students on February 21. He lectured on the reality of flying saucers and their existence on our planet.

Friedman is the only space scientist in the United States known to be devoting full time to UFOs. The space scientist recently wrote that, after many years of investigation, he is "convinced that the evidence is overwhelming that planet Earth is being visited by intelligently-controlled extraterrestrial spacecrafts."

The nuclear physicist wrote in the article, entitled "UFOs: An Overview", that there is evidence to support his claim of a coverup by the United States government which is keeping secret "many of the best cases involving data obtained by military personnel, radar and instrumentation not submitted to the old Project Blue Book."

The noted speaker has discussed UFO sightings with "more than 80 former military persons who had exciting stories to recite."

Kenneth Cooper

Dr. Kenneth Cooper, known as "the man who started America running", addressed the students and faculty of NSU on September 30, 1978.

Cooper is the author of the best selling books, "Aerobics" and "The New Aerobics", which describe his new exercise program which has been featured in numerous magazines. His outlook on physical fitness has become the basis for the conditioning programs for many professional and college football teams. His program has been described as the world's most successful total fitness program of the day.

Cooper, the nationally-known advocate on physical fitness, opened the Distinguished Lecture series for the fall by discussing his views and opinions on exercise, America's newest passion.

Distinguished Lecture Series

Burton White

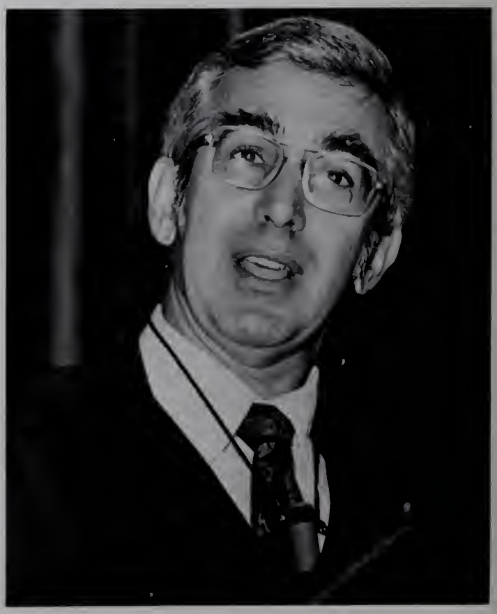

Dr. Burton White, one of the nation's leading authorities on the education of the preschool child, addressed the students and faculty on October 26, 1978. White, who recently retired from a long career at Harvard University, is now the director of the center for Parent Education in Cambridge, Mass.

The NSU guest speaker has conducted extensive research in the area of educating the preschool child and has received funding for his research from numerous agencies, including the National Institute of Mental Health, the Federal Office of Education, the Robert Wood Johnson Foundation and the Carnegie Corporation.

White, who has a bachelor's and master's degree in psychology from Boston University, and a Ph.D. degree in psychology from Brandeis University is the author of numerous publications. Among the speaker's many honors is a nomination for the Pulitzer Prize for "The First Three Years of Life," which was published in 1975.

Carl Stokes

Highlighting the fall schedule was Carl Stokes, who was the first black to be elected mayor of a major American City. In addition to his daily commentary assignment, he also produces a commentary on urban and political issues for NBC-TV in New York. The mini-documentary analyzes urban problems in metropolitan New York, New Jersey, and Connecticut.

In handing the racial crisis of his city, Stokes told of his attempts to improve the standings of the blacks in Cleveland.

"Every city contract has to have some minority representation, blacks gained appointments to city government posts, and banks extended loans to black businessmen at my urgings," said Stokes.

Stokes commented that dealing with the problems of a major city was exhausting. He had to combat with the concerns of the black, the eastern-European, and the Anglo communities of the city.

Distinguished Lecture Series

J. Bennett Johnston

The Distinguished Lecture Series at Northwestern sponsored an address by Johnston during his campaign for reelection to the U.S. Senate. The Shreveport senator currently serves on the energy and natural resources, appropriations and budget committees in the U.S. Senate. He is now second-ranking under the seniority system on the energy and natural resources committee.

First elected to the U.S. Senate in 1972, Johnston is also in line to be the next chairman of the full committee and presently holds the chairmanship of the subcommittee on energy conservation and regulation, which has jurisdiction over oil and gas legislation. He also serves as chairman of the public works appropriations subcommittee that oversees flood control, hurricane protection and navigation project expenditures.

Senator Johnston defeated State Rep. Woody Jenkins in the September 16 open primary, receiving 60% of the vote.

NSU Theatre Presents . . . 'Godspell'

"Godspell", a highly-successful play, was presented by the University Players and the Department of Speech and Journalism during the Spring semester. Veteran stage director Ray Schexnider directed the first rock musical to be staged at Northwestern. The musical direction was under Dr. William Hunt, associate professor of music. "Godspell" is a passion play subtitled "The Gospel According to St. Matthew." Stephen Schwartz updated the book from the Bible to modern New York, where the disciples and their clown-like leader wander all over New York unfolding the parables and the proverbs of the New Testament.

Jamie Sanders of Shreveport was cast into the lead role of Stephen, the Christ figure in the play. Other cast members included: Rudy Bertrand, Terri Rudd, Richard Rudd, Leigh Wood, Ferrel Marr, Flo Cran, Paul Shelton, Debbie Minturn, and Diane Snell. The chorus included Kevin Broussard, Shaun McLaughlin, Keith Thompson, Susan Gallagher, Pamela Sanders, and Martha Guilliams. Musicians were Stephanie Berner, David Breazeale, Don Hall, and Randy Walker.

The musical production was dedicated to Dr. Rene Bienvenu and his staff in anticipation of his commitment to a rebirth of academic excellence at N.S.U.

Stephen (Jamie Sanders) explains a parable to Peggy (Leigh Wood) and Jeffery (Paul Shelton).

A Fall Theatre Production of . . .
'Happy Days'

Deborah Gray Minturn portraying Winnie in Samuel Beckett's play, "Happy Days".

Deborah Minturn and Charlie Grau in a scene from "Happy Days".

Northwestern presented Samuel Beckett's, "Happy Days", which featured Deborah Gray Minturn of Natchitoches as Winnie and Charlie Grau of Shreveport as Willie.

Beckett's play, a full-length drama that continues the author's search for the meaning of existence, is being directed by Dr. Robert Black.

Northwestern's presentation of "Happy Days" was entered in the Louisiana College Theatre Festival in Baton Rouge. This is Northwestern's seventh year to participate in the state festival, and NSU has had one play chosen for regional competition and four others as alternate selections.

NSU Fall Theatre Closes With
'The Me Nobody Knows'

Above: A quiet moment in "The Me Nobody Knows".

"The Me Nobody Knows", a drama, comedy and musical by Herb Schapero, was produced on the Northwestern stage on November 1-4 to close the performance schedule for the Fall semester. The stage production was directed by Ray Schexnider.

Appearing in the play were Terry Rudd, Myrna Schexnider, Rudy Bertrand, Sherri Smith, Tommy Stewart, Stephanie Berner, Linda Cooksey, Ron Gentry, Ronnie Williams, Lance Key, Jeff Cameron and Jocelyn Williams.

A group scene in "The Me Nobody Knows".

The 1978-79 NSU Cheerleaders

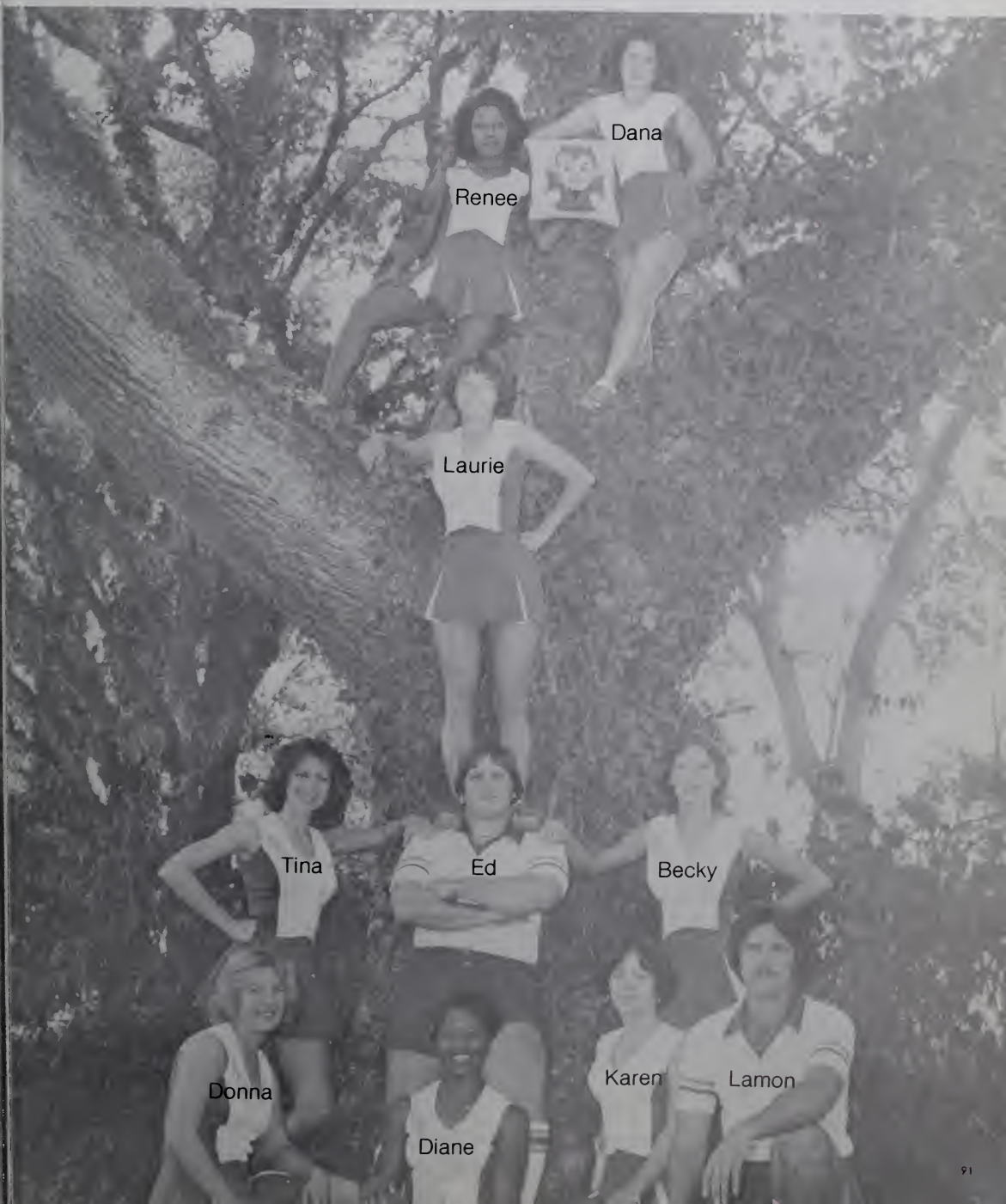

The NSU Cheerleaders Promote Spirit

Cheerleaders make a tower in the shower.

The 1978-79 NSU Demon Cheerleaders.

Becky and Laurie get ready for Homecoming.

Ed Spurlock shakes his caboose.

The Demon Mascot . . .

A Delightful Addition

Above: The 1978 NSU Demon Mascot.
Below: The Demon and State Fair Queen Diane McKellar.

The NSU cheering squad was assisted this year by a new and colorful addition — the Demon mascot. The unidentified person who attended every home football game, clad in his brightly colored costume, delighted the fans, especially the children.

The identity of the demon was kept a secret, yet at the last football game of the season an unidentified person stole the demon's head. The demon's face was seen by some of the crowd, but the head was recovered and the identity of the demon is still a secret to most Northwestern students.

And the demon is???

The 1978-79 Demon Marching Band

Under the Direction of Mr. Wayne Blackwell

Members of the band included John Banks, Regena Barnes, Terry Bickley, James Bowie, Joey Bradshaw, Mark Brouillette, Kevin Broussard, Delores Brown, Bobby Butler, Gary Butler, Cheryl Carpenter, Cindy Chatelain, Eddy Clement, Gary Conlay, Jackie Coon, Cheryl Cockran, Doug Corley, Troy Corley, John Doolittle, Denise Dervall, Melanie Eppler, Carla Evans, John Gardner, Johnnie Glasscock, Tonia Gregory, Paul Griffith, Jeff Harris, Tommy Hennigan, John Houston, James Hubbard, John Jackson, Barbara Jarzabek, Hal Jennings, Darrell Jones, Bruce Keels, Jerre Kinard, Melvin LaCour, Kristie Lovelady, Carol Lunsford, Tina Manry, Diana Marshall, Linda Miquez, Denise McCain, Bill McFadden, George McGrew, Tony Miller, Suzanne Myers, Daniel Nance, Jeff Nolan, Dan O'Leary, James Perry, Cathy Picard, Mike Poche, Russell Rogers, Rose Scarlato, Deborah Shepherd, Kevin Smith, Don VanSpeybroek, Russell Steadman, Fred Tanner, Cecil Thompson, Kim Todd, Tim Tolar, Bill Trusty, Christolyn Turner, Gary Wardworth, Mike Williams, Russell Wingfield, Priscilla Wolf.

The Northwestern State University Demon Marching Band got a new look when their uniforms arrived for the fall football season.

The marching band presented pre-game and halftime shows five times in the fall in Harry "Rags" Turpin Stadium at Northwestern. The band also performed at the NSU-Louisiana Tech game in Shreveport's State Fair Stadium and in Arlington, Texas, during the game between Northwestern and the University of Texas-Arlington.

The Demon band, after many hard hours of practice, accomplished success in each show in which they performed. Their stylish uniforms, combined with their innovative marching techniques, added a new dimension to their performances.

Band Keeps Students in High Spirits

The Demon band performing at a football game.

Eddy Clement — Drum Major

Cindy Chatelain performs in band rally.

Dan O'Leary and Mark Brouillette clown around.

Two members of the band enjoy performing.

And the Beat Goes On!

The 1978 NSU Entertainers
Under the Direction of Dr. William Hunt

Gloria Afford
Julee Bowden
Vicki Corley
Zina Curlee
Alan Evans
Venetia Lee
Rick Mason
Mac McFarland
Richard Rudd
Jamie Sanders
Paul Shelton
Randy Walker
Leigh Wood

Dr. William Hunt, Director

Jamie Sanders — Emcee

The N.S.U. Entertainers completed their fifth season by presenting nearly one hundred shows during the year for a variety of audiences across the Ark-La-Tex. The group of thirteen students combined their talents to make up the well-known Entertainers. Other than providing shows for Northwestern students and faculty, they played an important role in the recruitment of high school students to the university.

The Entertainers were a unique group which sang and played songs from the "Top 40" listings plus some of their own material. They were under the direction of Dr. William Hunt, a member of the N.S.U. music department faculty.

The talented group performed at several football games and highlighted the year with their performance at the 52nd Annual Christmas festival. The group also performed at high schools, conferences, conventions, and pageants to spread the spirit of Northwestern.

The Entertainers

The 1978-79 NSU Entertainers had one of their most successful seasons since their inception. Above Right: Vicki Corley.

Above: Paul Shelton
Left: Leigh Wood

Above: Mairus McFarland

Upper Left. Richard Rudd
Upper Center: Julee Bowden
Upper Right: Zina Curlee
Lower Left: Gloria Offord
Lower Center: Alan Evans
Lower Right: Rick Mason
Not Shown: Venetia Lee and Randy Walker.

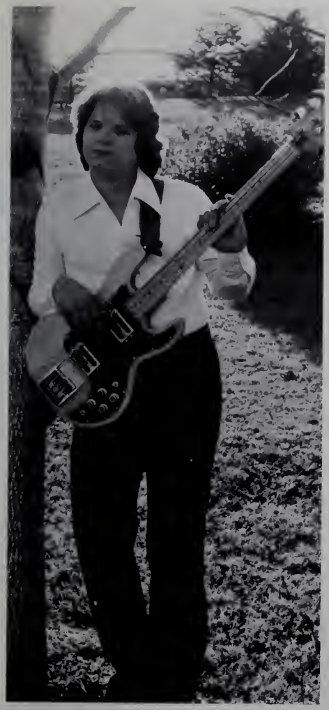

Accompanying the Demon Marching Band . . .

The NSU Twirlers

Twirlers for the 1978-79 year were: Row 1: Debbie Carney, Debbie DeWitt, Melinda Palmore, head twirler, Barbi Jenkins, Valerie Jenkins. Row 2: Jackie Giesey, Dana Clark, and Lisa Wright.

Debbie Carney performs at a pep rally.

Jackie Giesey performs at a football game.

The NSU Rifle Corps . . .

'Real Show Stoppers'

Members of the NSU Rifles included: Kneeling: Pamela McComic, Ann Walsh, captain. Standing: Elizabeth Monk, Karlette Metoyer, Linda Griffis, Sue Ebert, and Paula Shaffer.

Karlette Metoyer practicing before game time.

Pam McComic and Liz Monk performing a routine.

The Cane River Belles

Members of the Cane River Belles included at right: Row 1: Paula Webb, Karen Smith, Alice Ahten, Peggy Jo Middleton and Kim Cole. Row 2: Rhonda Baham, Leslie Richardson, Jodi Tarver, Lisa Dixon, Becky Boswell, Donna McHalffy, Becky Duke, and Kelly Crowell. Row 3: Kim Alston, Susan Wilcox, Susie Wilcox, Susie McShane, Kathy Jones, Debbie Nichols, Pam Stevens, Cheryl Van Dine, Elaine Archield, and Connie Davis.

The NSU Flag Corps

Members of the Standard Flag Bearers included: Row 1: Paula Murphy, Rhonda Martin, Elizabeth Owens, Debbie McCrory, Kim Brown, Artheda Robinson, Ricky Bedgood, Gayle Nichols. Row 2: Joan Cammon, Tamara Smith, Sherrie Mattson, Kim Calhoun, and Earl Bond.

Twirling Flag Corps

Members of the NSU Twirling Flag Corps included: Kathi Brown, Mary Webb, Jackie Perry, Patricia Knight, and Mary Harkey.

Natchitoches and Northwestern

Combine Musical Talents

Natchitoches — Northwestern Symphony Orchestra

First Violins
Robert Price —Concertmaster
Claire Nixon
Mary Webb
Kay Reichel
Jo Bradford Hair
Lane Allen
Marion Froelich
Laura Crawford
Al Pagnato
Nancy Worthington
Roland Nono
Second Violins
Elaine Shows — Principal
Colleen DiGiulian
Grace Patterson
Jim Lee
Joe Cooper
Lisa Jones
Mar am Mitchell
Shirley Jennings
Viet quan Pham
llace Mears
Violas
Joe Hix — Principal
Nancy Price
Charles Hott
Ruth Caldwell
Roger DiGiulian
Cassandra Brown
Cynthia Echenhofer
Cellos
Richard Rose — Principal
Archie Jones
Daniel Pankratz
Kevin Pearce
Connie Bernet
Carlene Stober
Basses
Russell Wingfield — Principal
Lawrence Coutee
Terry Pruitt
Eugene Steinquest
Ingrid Benson
Marje Strickland

Flutes — Piccolo
Jaree Sherrer
Rose Scarlato
Melanie Eppler
Mary Harkey
Oboes — English Horn
Tony Smith
Mike Poche
Clarinets
Troy Corley
Clayton Clark
Bassoons
Barbara Jarzabek
Sylvia Kushner
French Horns
Eddy Clement
Diana Marshall
Elizabeth Monk
Richard Jennings
Trumpets
Mike Williams
Deborah Shepherd
Carol Lunsford
Terry Bickley
Trombones
Thomas Hennigan
Joan Glascock
William Trusty
Tuba
Joey Bradshaw
Percussion
Michael Houston
James Hubbard
Jerry Kinard
J. D. Banks
Harp
Shirley Jennings
Piano — Celesta
Jaree Sherrer
Jerry Kinard
Kevin Broussard
Organ
Wayne Crowder

Music . . . Music . . . Music . . . Music . . .

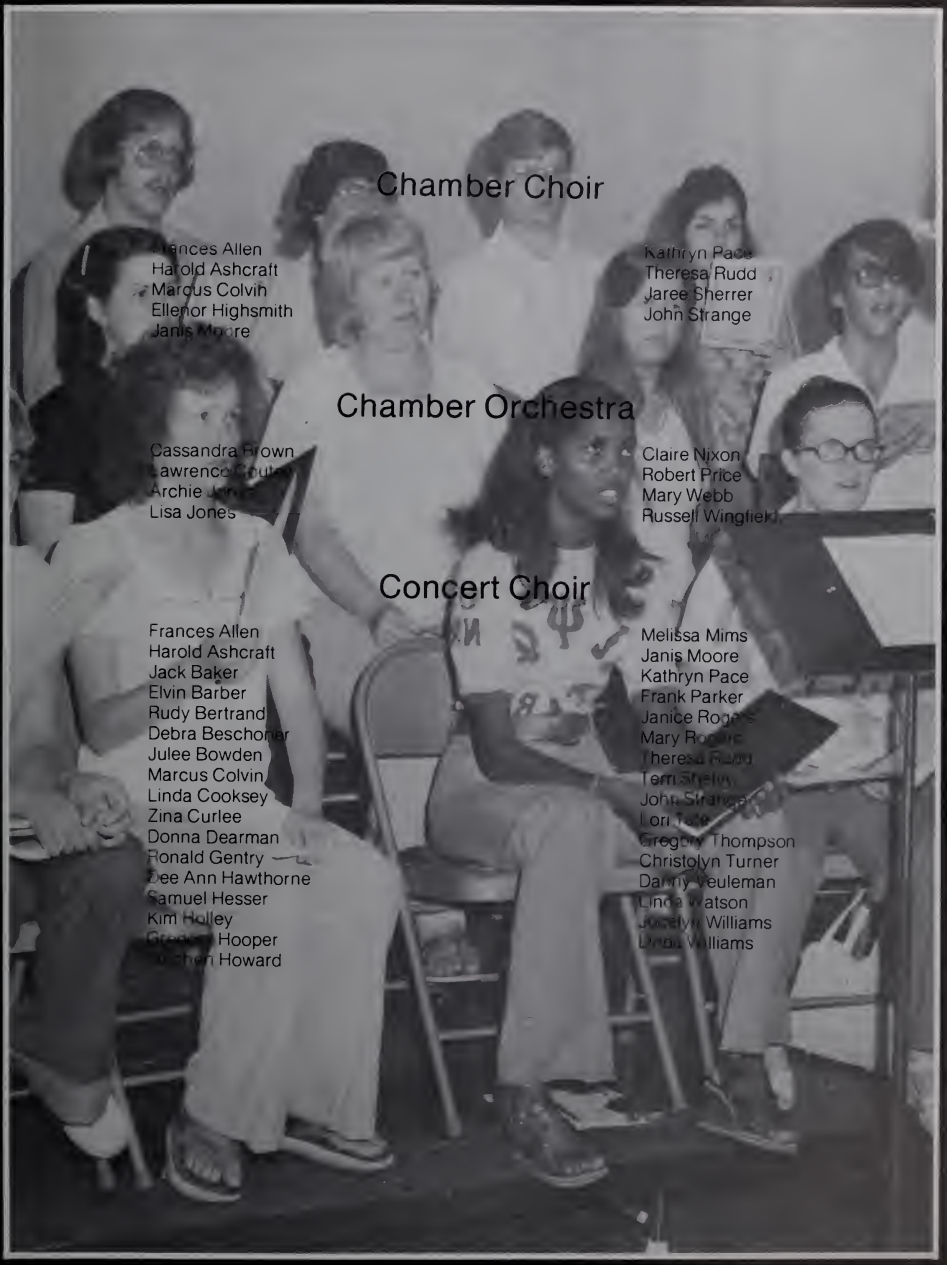

Chamber Choir

Frances Allen
Harold Ashcraft
Marcus Colvin
Ellenor Highsmith
Janis Moore
Kathryn Pace
Theresa Rudd
Jaree Sherrer
John Strange

Chamber Orchestra

Cassandra Brown
Lawrence Butler
Archie Jones
Lisa Jones
Claire Nixon
Robert Price
Mary Webb
Russell Wingfield

Concert Choir

Frances Allen
Harold Ashcraft
Jack Baker
Elvin Barber
Rudy Bertrand
Debra Beschoner
Julee Bowden
Marcus Colvin
Linda Cooksey
Zina Curlee
Donna Dearman
Ronald Gentry
Lee Ann Hawthorne
Samuel Hesser
Kim Holley
Gregory Hooper
Kitchen Howard
Melissa Mims
Janis Moore
Kathryn Pace
Frank Parker
Janice Rogers
Mary Rogers
Theresa Rudd
Terri Shelby
John Strange
Lori Tate
Gregory Thompson
Christolyn Turner
Danny Veuleman
Linda Watson
Jocelyn Williams
Linda Williams

Northwestern State University Presents:

SPECIAL INTEREST EVENTS

Liona Boyd Performs for Dessert Theater

The Northwestern State University Artist Series joined forces with the fine arts committee of the Student Union Governing Board to sponsor two performances by Liona Boyd on June 13, 1978. Billed Canada's foremost guitarist, Miss Boyd entertained at the S.U.G.B. Dessert Theatre. She also performed in John S. Keyser Hall in a concert open to the public. Miss Boyd gained international acclaim through her tour of major United States cities with Gordon Lightfoot. She has performed at Carnegie Hall in New York and at the Amphitheater in Los Angeles, as well as in several European countries. Among the accomplishments of Liona Boyd is a nomination for a Juno award as "Best Instrumentalist of the Year."

Right: Liona Boyd exhibits her musical ability.

S.U.G.B. Sponsors Unusual Performances

The Northwestern State University Student Union Governing Board provided entertainment for students through its sponsorship of two unusual performances by Kolish and Tim Settimi. On September 5, 1978 "The Amazing Kolish" performed in an exhibition of E.S.P. and hypnosis. On November. 8, 1978 Tim Settimi presented a mime performance in which he appeared as a parade, a child trick-or-treating, a burglar, a skier, and a sorcerer's apprentice.

Top Left Kolish exercises his hypnotic powers
Top Right Tim Settimi performs for N.S.U. students
Bottom Kolish gives students a preview of his performance in Iberville Dining Hall

Leonard Rose Opens Artist Series

The Northwestern State University Artist Series opened its 1978-79 season on Sunday, November 5, 1978 with a concert by Leonard Rose, cellist. Mr. Rose, an artist of national fame, has performed with all major orchestras in the United States, and has been associated with Isacc Stern, violinist and Eugene Istomin, pianist. His contributions to the Stern-Istomin-Rose Trio have helped elevate the trio to a highly respected position. For his program at Northwestern, Mr. Rose chose works by Francouer, Debussy, Beethoven, Bach, Schumann, and Chopin. Other performers in the N.S.U. Artist Series were the Robert Hale-Dean Wilder Duo and the New York Brass Quintet.

Right: Leonard Rose performs for N.S.U. students

Graduation

A Time of Change

Fall graduation ceremonies were held December 15 in Prather Coliseum.

President Bienvenu and top honor graduate — Roxanne Robinson.

President Bienvenu and top honor graduates.

Sports

otpourri

Williams Closes First Year as Athletic Director

Head football coach A. L. Williams was named to the dual role of coach and athletic director at Northwestern in the summer of 1978 upon the retirement of George Doherty.

Williams became a part of the NSU coaching staff in 1974 and was named head coach in 1975. After suffering through a dismal 1-10 season that year, he has led the Demons to seasons of 5-5 in 1976, 6-5 in 1977, and 5-6 in 1978 against a tough schedule. The 6-5 record in 1977 was the Demons first winning season in four years.

A 1957 graduate of Louisiana Tech, Williams has spent the year coordinating efforts to complete the expansion of the Northwestern athletic facilities, including the structure of a new field house, tennis courts, and work on Stroud Field.

Coach Williams and President Bienvenu

The Williams family Kay, A L , Sarah, and Amy

Nolen Named Director of Women's Athletics

Pat Nolen was named director of women's athletics and head basketball coach in the summer of 1978. Nolen, a 1977 honor graduate of NSU, was a four-year letterman on the Lady Demon basketball team.

Upon her graduation, Nolen returned to her alma mater, Pitkin High School, to take over girl's coaching duties. During her brief stay there, she led the Lady Tigers all the way to the state championship game, before losing to a powerful Lacassine squad.

During her first year at Northwestern, Nolen's Lady Demon basketball team was battling for a winning season. Nolen was also responsible for the establishment of NSU's women's fast-pitch softball team.

SID Provides Potpourri With Sports Info

Dan McDonald was named sports information director at NSU in August, 1976. Since that time, McDonald has handled all informational releases for the athletic department. He has also handled publicity, prepared brochures, kept statistical information, and has even done live radio broadcasts of Lady Demon basketball and Demon baseball games.

McDonald has been a constant source of sports information for the Potpourri, supplying news releases and photos for use in the book. His help was invaluable to the Potpourri staff. McDonald is pictured at left and below in action at a basketball game with his aides Roger Rolon, Doug Ireland, and Philip Timothy.

Gridders Fall Below .500

The Northwestern Demons finished the season below .500 with a 5-6 record, after having gone 6-5 in 1977. The Demons played perhaps their toughest schedule ever, taking the field against nine major college opponents, including the University of Louisville.

It was a Jekyll-Hyde season for the Demons. NSU opened the season with three straight wins, a feat they hadn't accomplished since 1973. The undefeated mark was good enough to earn the Demons a No. 7 ranking in the NCAA Division I-AA poll. The glory was short-lived, though, as they met a then-undefeated Northeast Louisiana University team in Monroe and were soundly routed by an emotional Indian squad. That game was the first of four straight road games for the Demons and the first of four losses in a row. The Demons bounced back the following week largely because of the efforts of tailback Joe Delaney and fullback Brett Knecht The squad then lost two of the last three games of the season, including a last second heart-breaker to the University of Southwestern Louisiana.

The Demons closed the season with a road record of 1-5 to continue their recent problems on the road. Since 1974, Northwestern has won only six games on the road. The Northwestern home record is much more impressive. The Demons won four of five games in Turpin Stadium for the third straight year to bring their overall record on the turf to 12-3, a winning percentage of .800. It's too bad we can't play them all at home.

Statistical Leaders — 1978

Scoring — Joe Delaney — 60 pts. (10 TD's)
Rushing — Joe Delaney — 945 yds. (170 carries and 9 TD's)
Passing — Kenny Philibert — 165-85-10 for 982 yds. and 2 TD's.
Receiving — Mike Almond — 27 catches for 483 yds. and 3 TD's.
Punting — Dennis Pendergraft — 63 punts for 37.8 yd. avg.
Punt Returns — James Bennett — 10 for 57 yds.
K.O. Returns — Joe Delaney — 14 for 277 yds.
Total Offense — Joe Delaney — 1008 yds. (945 rushing, 63 passing)
All Purpose — Joe Delaney — 1399 yds. (945 rushing, 135 receiving, 319 returns)
Tackles — Willie Washington — 95
Sacks — Willie Washington — 10
Interceptions — Mark Discon — 4
Fumble Recoveries — Willie Washington — 3
Blocked Kicks — Darrell Toussaint — 2
Caused Fumbles — Robert Brown — 3

Right: NSU Coaching Staff — Row 1: head coach A. L. Williams. Row 2: defensive line coach Jerry Arledge, wide receiver coach Herbie Smith, defensive coordinator and defensive backfield coach Gene Knecht, offensive backfield coach Don Guidry, graduate assistant coach Tommy Cannon, offensive line coach Joe Raymond Peace, and defensive end and linebacker coach Al Miller

The Demons Row 1 Mistretta, Galloway, Discon, Procell, Dunbar, Philibert, Lytton, Guidry, Louis, Delaney, Hatcher, Neal, Plunkett, Causey, Poe, Dillon, Shoptaugh Row 2 Carroll, Thomas, Roeten, Robins, Hannon, Clayton, Finister, Ford, Wright, Brown, Bickham, Johnson, Knecht, Hines, Craighead, Mays, Waddell, Serpas. Row 3. Jenkins, Liles, Waters, Almond, Pendergraft, Broom, Lee, Kinley, Griffith, Ford, Pistorius, Rose, Finister, Brittain, Loper, Procell, Lilley, Lancaster. Rubin, Spence Row 4 Bennett, Lane, Blackwell, Holder, Perot, Washington, Hyams, Manning, Grappe, McCreary, Kyzar, Toms, Maggiore, Skinner, Collins, Matthews, Hebert, Spruce, Marchefski, Henderson, Kelly. Not Shown: Snodgrass and Pickens.

Sept. 9 — Northwestern 21, Lamar 17

Top: Schroeder splashes for yardage.
Bottom: Pendergraft kicks under pressure.

Top: Touchdown!!!
Bottom: Philibert calls the signals.

A rain-drenched crowd of 9800 watched the Demons open the season with an exciting 21-17 victory over the revitalized Lamar Cardinals in Turpin Stadium. The Demons had massacred the Cards 43-0 during the 1977 season.

The Demons led throughout the contest but Lamar battled to keep the game close. The victory was the Demons second straight season-opening win.

Junior QB Kenny Philibert paced the Demon attack passing for 162 yards and one touchdown. He completed 12 of 18 passes with one interception. Sophomore tailback Joe Delaney scored two TD's for the Demons on a two yard run and a 27 yard pass reception.

Defensive tackle Willie Washington, linebacker U.L. Finister, and nose guard Art Lancaster led the Demon defense with 11 tackles each. Washington and Lancaster each recovered a fumble and linebacker Ben Loper picked off a Cardinal pass.

Demons	6	8	7	0=21
Cards	0	10	0	7=17

Scoring:
NSU — Schroeder 5 yd. run (PAT missed)
NSU — Delaney 2 yd. run (Philibert pass to Schroeder)
LU — Roberson recovers Pendergraft fumble in end zone (Marlow kick)
LU — Marlow 30 yd. FG
NSU — Delaney 27 yd. pass from Philibert (Pendergraft kick)
LU — White 23 yd. pass from Haynes (Marlow kick)

Sept. 16 — Northwestern 21, Stephen F. Austin 14

Above Philbert gets sacked

Top Wright recovers an SFA fumble
Bottom: Philibert fires a pass.

Top The Demon defense stacks a Jack
Bottom: Delaney is snowed under

Demons	7	0	14	0=21
Jacks	6	8	0	0=14

Scoring
NSU — Knecht 3 yd. run (Pendergraft kick)
SFA — Mitchell 34 yd. run (PAT failed)
SFA — Roberson 74 yd. pass from Baker (Baker pass to Mitchell)
NSU — Delaney 73 yd. run (Pendergraft kick)
NSU — Delaney 9 yd. run (Pendergraft kick)

The Demons journeyed to Nacogdoches, Texas to meet the Lumberjacks of Stephen F. Austin and returned with Chief Caddo for the tenth time in thirteen years. The 21-14 Demon win was the third consecutive victory over the Jacks.

Tailback Joe Delaney turned in his second two-touchdown performance of the season as he ripped the Jacks for 123 yards on only 13 carries. Delaney dazzled the crowd of 6700 with a beautiful 73 yard scoring jaunt late in the third period

Senior linebacker U.L. Finister was tops on defense with 10 tackles. The Demon defense forced eight Lumberjack turnovers with sophomore defensive back Mark Discon picking up two of the miscues.

Sept. 23 — Northwestern 10, McNeese 7

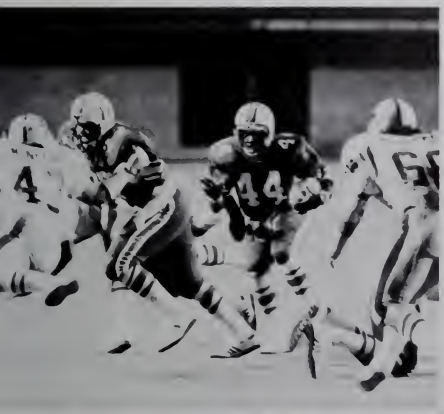

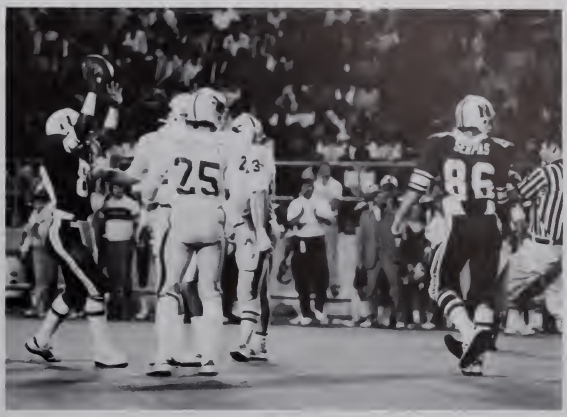

op Delaney finds a hole
ottom Almond fights for the reception.

Above Schroeder struggles for yardage

Top: "I caught it!"
Bottom: Robert Brown pressures McNeese QB Johnny Spears

A record Turpin Stadium crowd of 12,400 was on hand for the third straight Demon victory of the season as NSU picked up a 10-7 homecoming win over he McNeese Cowboys. The unblemished Demon record was the best since 973.

The game opened with a bang as McNeese tailback Theron McClendon swept right end for 55 yards and a touchdown on the Cowboys' first offensive play. The Demons' "Tasmanian Devil" defense stiffened and kept McNeese rustrated for the remainder of the game as three Cowboy drives were halted y missed field goals.

Tailback Mark Schroeder and wide receiver James Bennett were the offensive standouts for NSU. Schroeder picked up 92 yards on 17 carries while Bennett grabbed five passes for 62 yards. U.L. Finister was again the leading Demon defender with 14 tackles.

Demons	3	7	0	0 = 10
Pokes	7	0	0	0 = 7

Scoring:
McN — McClendon 55 yd. run (Stump kick)
NSU — Pendergraft 33 yd. FG
NSU — Knecht 3 yd. run (Pendergraft kick)

Sept. 30 — Northeast 46, Northwestern 0

Left Waters on the receiving end
Below Schroeder breaks into the secondary

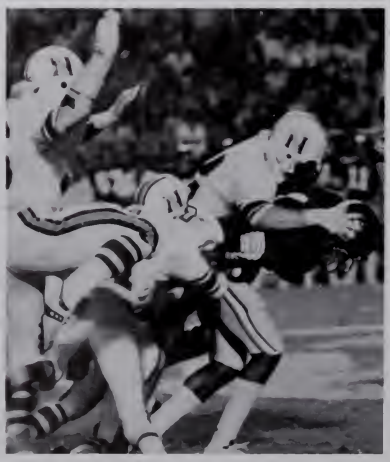

Above: An Indian is swamped
Right. Sonny Louis airlifts the Indian QB.

Demons	0	0	0	0 = 0
Indians	17	9	7	13 = 46

Scoring
NLU — Floyd 79 yd. pass from Arceneaux (Weimer kick)
NLU — Weimer 41 yd. FG
NLU — Johnson 40 yd. run (Weimer kick)
NLU — Floyd 38 yd. pass from Arceneaux (PAT blocked)
NLU — Weimer 41 yd. FG
NLU — Johnson 38 yd. run (Weimer kick)
NLU — Mills 7 yd. run (run failed)
NLU — Hurd 15 yd return of blocked punt (Weimer kick)

The highly publicized "Battle of the Undefeated" never got off the ground as the sky-high Indians of Northeast completely destroyed the Demons 46-0. The 46 point spread was the largest in the history of the series and only seven times in Demon football history has NSU suffered greater defeats.

Northeast ripped the Demon defense for 548 total yards (258 rushing, 290 passing). Indian wide receiver John Floyd was unstoppable, grabbing seven passes for an unbelievable 182 yards and two TD's. Northeast tailback Nathan Johnson sped for 105 yards and two TD's on only 12 carries.

Joe Delaney was the top ground gainer for the Demons with 82 yards on 17 carries. Art Lancaster made 11 stops on defense.

Oct. 7 — Arkansas State 23, Northwestern 14

Below: Loper and Kelly zero-in on the Indian QB.

Top: Schroeder cuts through the line.
Bottom: Waddell and Loper catch an Indian receiver.

Left: Knecht dives for extra yardage.

Arkansas State's backfield tandem of Greg Griffin and Larry Lawrence accounted for almost 300 yards in total offense and two touchdowns in the 23-14 Indian win over NSU in Jonesboro, Arkansas.

Griffin carried for 154 yards on 13 carries and one TD while Lawrence accounted for 300 yards in total offense and two TD's gave the Indians a lead the Demons could never overcome.

Demon fullback Brett Knecht carried 19 times for 119 yards, a career best. Junior linebacker James Lilley turned in an outstanding performance by making a team season-high 18 tackles and a fumble recovery.

Demons	7	0	0	7=14
Indians	14	0	9	0=23

Scoring:
ASU — Griffin 33 yd. run (PAT failed)
ASU — Lawrence 17 yd. run (Taylor pass to Gilbow)
NSU — Schroeder 1 yd. run (Pendergraft kick)
ASU — Dobbs 23 yd. FG
ASU — Dyson 3 yd. pass from Taylor (PAT failed)
NSU — Delaney 5 yd. run (Pendergraft kick)

Oct. 14 — Louisville 51, Northwestern 7

Below: Almond adds to his record-setting performance.

Below: Schroeder stretches for another yard.

Above: Bennett is shoved out-of-bounds.

Above: Rubin slices through a hole.

Demons	0	0	0	7 = 7
Cards	16	14	14	7 = 51

Scoring:
LOU — Poole 3 yd. run (Mager kick)
LOU — Nord 8 yd. pass from Stram (Mager kick)
LOU — Safety (Blocked punt out of end zone)
LOU — Poole 29 yd. run (Mager kick)
LOU — Robinson 14 yd. run (Mager kick)
LOU — Poole 39 yd. run (Mager kick)
LOU — Poole 20 yd. run (Mager kick)
LOU — Craft 1 yd. run (Mager kick)
NSU — Rubin 2 yd. run (Pendergraft kick)

The Demons flew to Louisville, Kentucky for their third straight road game and third consecutive defeat. The powerful Cardinals burned the Demons 51-7 before 13,372 fans.

The Cards accumulated 451 yards with fullback Nathan Poole leading the way. Poole jogged through the Demon defense 11 times for 132 yards and four touchdowns.

Senior wide receiver Mike Almond set a new NSU record by catching 10 Demon aerials for 145 yards. Transfer QB Rex Henderson completed 11 of 23 passes for 173 yards in the contest. U.L. Finister paced the defense with eight tackles and two fumble recoveries.

Oct. 21 — Louisiana Tech 45, Northwestern 20

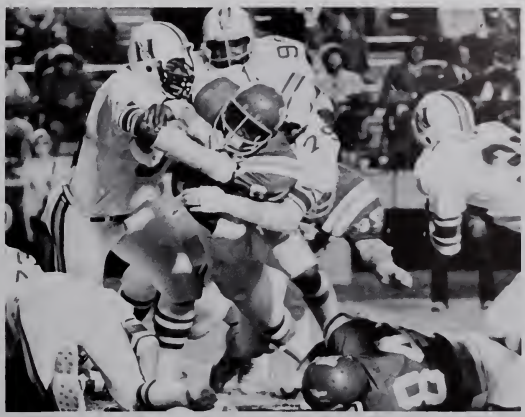

Top: The Demons crunch a Dog.
Right: Quentin Kelly in hot pursuit.
Bottom: Delaney seems to be looking for help.

Top: Henderson scrambles under pressure.
Bottom: Schroeder is wrapped-up at the line.

Northwestern's 43rd State Fair trip to meet the Bulldogs of Louisiana Tech again proved futile as the Dogs handed the Demons a crushing 45-20 defeat before 21,000 fans. The Demon loss extended Tech's winning streak in the fair game to eight. It was the fourth straight loss of the season for Northwestern, all on the road.

The Demons were never really in the ballgame as Tech breezed to an overwhelming 45-0 lead by the end of the third period. Tech's offensive stats were not that impressive as the Dogs managed only 253 yards against the Demon defense. The highly touted Tech defense did most of the damage, holding NSU to only 135 total yards, forcing five turnovers, and blocking a punt.

Rex Henderson picked up two Demon TD's after two Tech turnovers deep in their own territory. Safety Darrell Toussaint was responsible for 15 tackles.

Demons	0	0	0	20=20
Dogs	3	21	21	0=45

Scoring:
Tech — Swilley 20 yd. FG
Tech — McHale recovered blocked punt in end zone (Swilley kick)
Tech — Yates 2 yd. run (Swilley kick)
Tech — Yates 16 yd. run (Swilley kick)
Tech — James 19 yd. interception return (Swilley kick)
Tech — Willis 11 yd. pass from Barkley (Swilley kick)
Tech — Giordano 62 yd. pass from Barkley (Swilley kick)
NSU — Henderson 1 yd. run (Pass failed)
NSU — Henderson 1 yd. run (Run failed)
NSU — Almond 38 yd. pass from Waters (Collins pass from Henderson)

Oct. 28 — Northwestern 28, Nicholls 18

Right: An aerial view of Delaney (44) in action.
Below Henderson drops with Knecht protecting.

The Nicholls view.

Willie and company make the stop.

Delaney scores.

Demons	0	0	14	14 = 28
Colonels	0	0	12	6 = 18

Scoring:
NSU — Delaney 87 yd. run (Pendergraft kick)
Nich — Walker 52 yd. run (PAT failed)
Nich — Davis 29 yd. pass from Bailey (PAT failed)
NSU — Delaney 1 yd. run (Pendergraft kick)
NSU — Delaney 71 yd. run (Pendergraft kick)
NSU — Delaney 21 yd. run (Pendergraft kick)
Nich — Davis 8 yd. pass from Bailey (Run failed)

After four weeks on the road the Demons returned to Turpin Stadium unleashing a devastating ground attack, led by sophomore Joe Delaney, in a thrilling 28-18 win over the Nicholls State Colonels.

Delaney broke school and state records by rushing for an extraordinary 299 yards and four touchdowns on 28 carries. Delaney electrified the hometown crowd of 8100 with scoring runs of 87, 1, 71, and 21 yards, all in the second half.

Almost overshadowed was a fine performance by Demon fullback Brett Knecht as he topped his previous career best by gaining 146 yards on 23 carries as Northwestern tore through the Colonels for 443 yards rushing.

On defense, Willie Washington made 12 stops and U.L. Finister was credited with 11, while Mark Discon picked off two passes.

Nov. 4 — Texas-Arlington 30, Northwestern 7

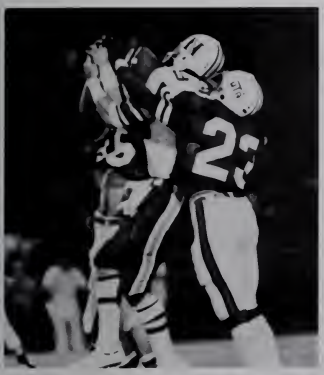

Far Left: Almond is surrounded.
Left: A long night.
Below: A Maverick back is greeted by a host of Demons.

Loper puts the clamps on a Mav.

James Bennett and a questionable tackle.

The Demons travelled to Arlington, Texas for their fifth loss of the season on the road as the Mavericks rolled over the Demons 30-7. The game closed Northwestern's road record at 1-5.

The Movin' Mavs were led by backs Phillip Jessie and Tony Felder. Jessie carried 12 times for 163 yards and a TD while Felder totaled 116 yards and two TD's on 21 carries as UTA piled up 581 total yards. The Maverick defensive backfield picked off six errant Demon passes to shut down the Demon offense.

Joe Delaney was again the leading ground man carrying 21 times for 99 yards. Kenny Philibert's 47 yard pass to Mike Almond tyed the score at seven just before halftime.

Willie Washington had his best game of the season as he had a hand in on sixteen tackles.

Demons	0	7	0	0 = 7
Mavs	7	0	14	9 = 30

Scoring:
UTA — McClesky 29 yd. run (Skoruppa kick)
NSU — Almond 47 yd. pass from Philibert (Pendergraft kick)
UTA — Felder 16 yd. run (Skoruppa kick)
UTA — Jessie 8 yd. run (Skoruppa kick)
UTA — Skoruppa 30 yd. FG
UTA — Felder 1 yd. run (kick failed)

Nov. 11 — Southwestern 19, Northwestern 17

The beginning

The end

Crunch!

Holder grabs a Cajun back

Philibert throws the bomb

Demons	10	0	0	7=17
Cajuns	3	10	3	3=19

Scoring:
USL — Roveto 49 yd. FG
NSU — Almond 63 yd. pass from Delaney (Pendergraft kick)
NSU — Pendergraft 29 yd. FG
USL — Daigle 18 yd. pass from Guidry (Roveto kick)
USL — Roveto 37 yd. FG
USL — Roveto 52 yd. FG
NSU — Delaney 9 yd. run (Pendergraft kick)
USL — Roveto 24 yd. FG

The talented toe of USL's John Roveto was responsible for 13 of the Cajuns' 19 points as Southwestern beat the Demons on a last second field goal (see photo above) 19-17. Roveto kicked an extra point and field goals of 49, 37, 52, and 24 yards in the only Demon loss of the season on the turf of Turpin Stadium.

The Demons outgained the Cajuns, compiling 428 yards to only 252 for USL. Kenny Philibert hit 10 of 15 passes for 170 yards while Joe Delaney again topped the century mark picking up 124 yards on 27 carries. Delaney also passed 63 yards to Mike Almond for a touchdown.

Art Lancaster was in on twelve tackles and James Lilley followed with eleven. Rodney Procell blocked one of Roveto's two fourth quarter field goal attempts.

Nov. 18 — Northwestern 13, Southeastern 12

Below: A Lion sandwich.

Far Left: A season-ending kiss
Below: Schroeder takes the handoff

Philibert picks up a first down.

A Lion back is team-tackled.

The Demons closed the 1978 season with their fourth victory in five outings in the friendly confines of Harry "Rags" Turpin Stadium picking up a come-from-behind 13-12 win over Southeastern Louisiana University.

After spotting the Lions a twelve point first half lead, the Demons scored two second half touchdowns to defeat SLU for the first time since 1974. Kenny Philibert scored the winning TD on a one yard keeper to top off a fourteen play, 93 yard fourth quarter drive. Philibert finished the night completing 11 of 19 passes for 102 yards. Mark Schroeder gained 81 yards on 15 carries. Darrell Toussaint led the defense with eight tackles.

Demons	0	0	7	6=13
Lions	6	6	0	0=12

Scoring:
SLU — Jackson 33 yd. pass from Wells (PAT failed)
SLU — Londono 29 yd. FG
SLU — Londono 32 yd. FG
NSU — C. Finister 4 yd. run (Pendergraft kick)
NSU — Philibert 1 yd. run (Pass failed)

Eugene Christmas: Always a Smile

Eugene "Smiley" Christmas was named head athletic trainer at NSU in July of 1964. Since that time, Mr. Chrsitmas has built a reputation throughout the state for his outstanding work in physical therapy.

Mr. Christmas not only serves the athletic department but also the university and the community as well. He is always willing to help students, non-students, friends, and strangers. And there is always one common element in all of his therapy . . . a smile.

Right: Mr. Christmas works on Willie Washington's ankle.

Dr. Joe Thomas: Always There

Dr. Joe Thomas has served the university as school doctor for over a decade. He attends all Northwestern home games and many on the road. Besides working with athletes, he also sees many Northwestern students in his office in Natchitoches. He is a friend of the university who always remains loyal.

Personal Note: It should be noted that Dr. Thomas delivered this yearbook editor over twenty-two years ago. Thanks, Doc!

Right: Dr. Thomas works with Demon defensive back Mark Discon.
Below: Dr. Joseph A. Thomas watches the game.

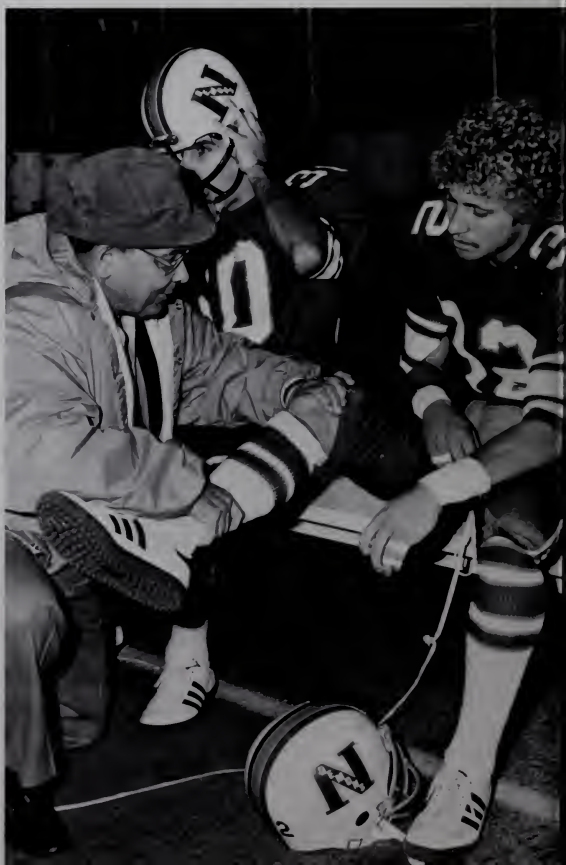

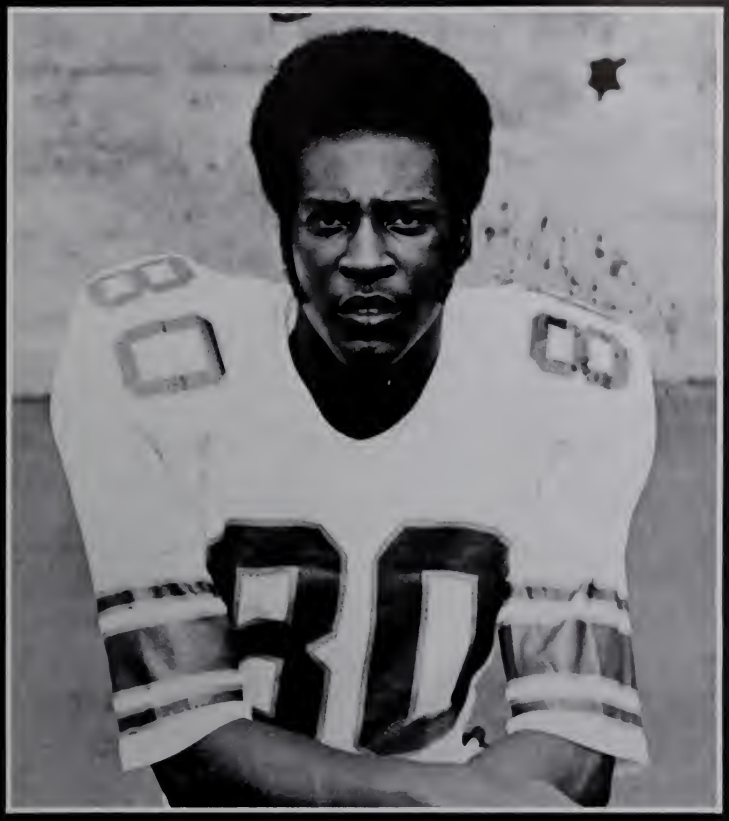

Wyamond E. Waters
April 16, 1957-November 26, 1978

On November 18, 1978 wide receiver Wyamond Waters and basketball center Frederick Piper were involved in a tragic one-car accident, the same day on which Wyamond was to play his last football game in a Northwestern uniform. Wyamond died eight days later in an Alexandria, Louisiana hospital of injuries sustained in that accident. The accident cut short a brilliant career of a fine football player and a fine man. Wyamond's career statistics were indeed impressive. He finished third on N.S.U.'s all-time pass receiver's list with 79 catches and second all-time in yardage receiving by gaining 1,538 yards in four seasons. Wyamond's record for best average gain per catch (26.8 yds./catch) that he set as a freshman still stands. On the night of November 18, the Demons took the field against Southeastern Louisiana, determined to win the game for Wyamond. After falling behind 12-0 by halftime, the Demon defense came on strong in the second half to contain the Lions, while the offense scored 13 points to win the game. After the game, the football team unanimously voted the then-hospitalized Wyamond the game ball. He deserved it. He deserved many honors, many accolades, and much praise. Words are not enough, though. He deserved our respect . . . our thoughts . . . Wyamond Waters . . . No. 80 on the field . . . No. 1 in our hearts.

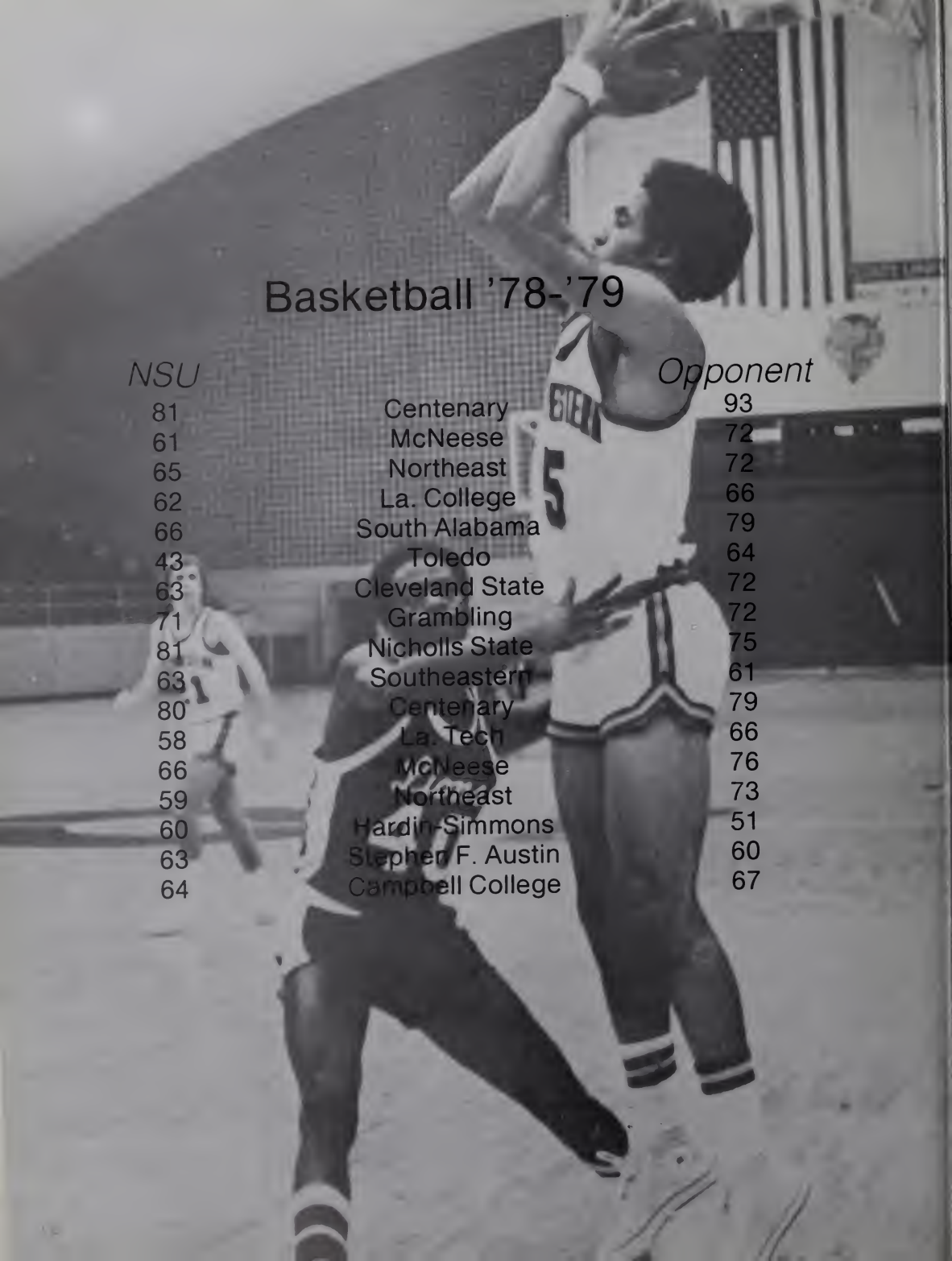

Basketball '78-'79

NSU		Opponent
81	Centenary	93
61	McNeese	72
65	Northeast	72
62	La. College	66
66	South Alabama	79
43	Toledo	64
63	Cleveland State	72
71	Grambling	72
81	Nicholls State	75
63	Southeastern	61
80	Centenary	79
58	La. Tech	66
66	McNeese	76
59	Northeast	73
60	Hardin-Simmons	51
63	Stephen F. Austin	60
64	Campbell College	67

Demons Struggle Through Long Season

The 1978-79 Demon roundballers seemed destined for a second consecutive losing season with a 5-12 record in late January.

A youthful squad took the court as the Demons lost two seniors from the 1978 team as well as junior center Frederick Piper, who was injured in a car accident. Sophomore back-up center Earnest Reliford was also lost for the season after breaking a hand in practice.

Returning starters Jerry Lewis and Jim Hoops led the Demons in scoring, averaging 15.8 and 14.2 points per game, respectively. JC transfer Andre Bailey topped the rebounding department averaging almost seven caroms a game, while sophomore guard Mike Brey led in assists (7.1 p/g). Another JC transfer, Guy Charles, was the team leader in field goal percentage (.522) and free throw percentage (.774).

Top Head Coach Tynes Hildebrand, Assistant Coach Dr Durwood Duke, Graduate Assistant Bill Chamberlain, and Graduate Assistant Jim Miller
Bottom Row 1 Mike Brey, Mike Fyler, Jerry Lynch, Jerry Lewis, Larry Holmes, Anthony Robertson, and Mike Greene Row 2 Roger Nolan, Mike Hoops, Robert Lively, Frederick Piper, Guy Charles, Benjamin Dunn, Andre Bailey, and Jim Hoops

Right A group rebound
Below Charles fires against Centenary

Above Coach Hildebrand points the way
Right Charles tries to shoot over a Grambling center

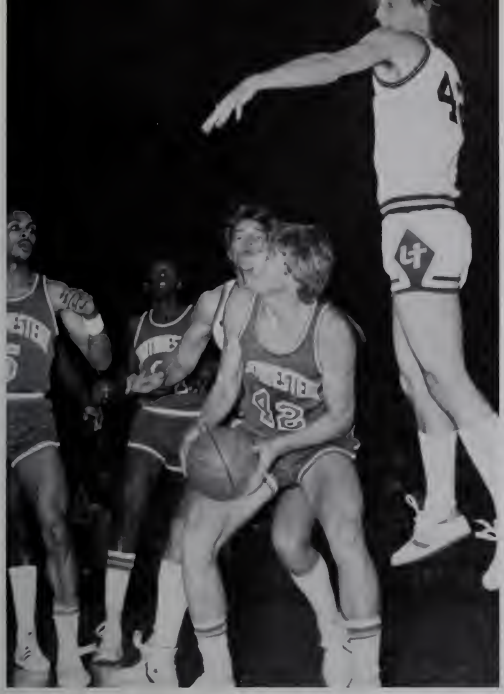

Left: Jim Hoops going back up against Toledo
Below: Jerry Lewis fires a driving jump shot.

Above: Lewis drives the baseline.
Left A strategy meeting

Jerry Lewis Jim Hoops Andre Bailey Mike Brey Guy Charles

The Starters

On the Bench

Coach Bill Chamberlain

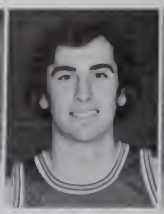

Mike Fyler

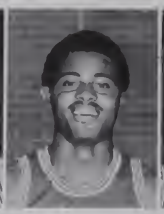

Jerry Lynch

Robert Lively

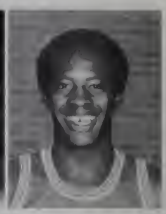

Anthony Robertson

Right Hoops prepares to shoot
Below. Charles gets the rebound

Right Charles chases the bouncing ball

Roger Nolan Benjamin Dunn Mike Green Larry Holmes Mike Hoops

Top Left: Andre Bailey tries to find the handle
Top Right: Charles tries to block a Grambling shot.
Left: Lewis sneaks in to steal the ball.
Above: Hoops does a reverse layup.

Andre Bailey loses control.

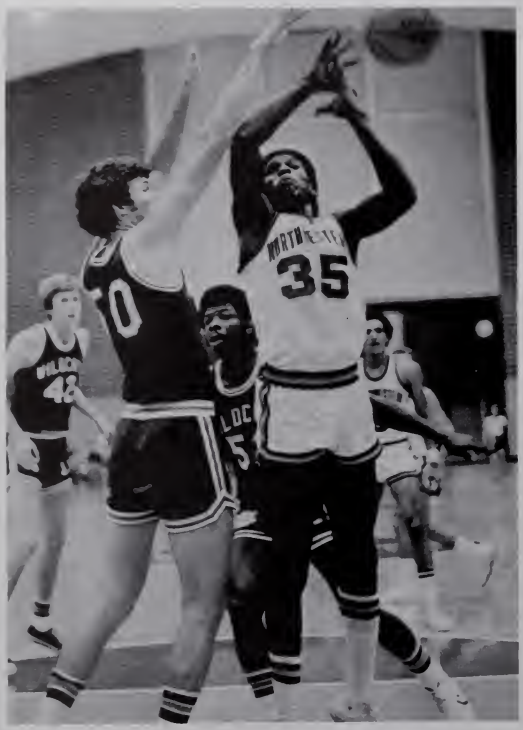

The thrill of victory!

The Many Faces of Tynes Hildebrand

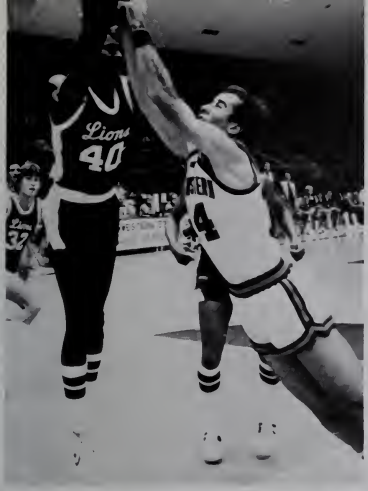

Top Left. Jump ball!
Top Right: Lewis hits the floor.
Left: Lynch drives goalward.
Above: Hoops goes over the back for a rebound.

Right Bailey tries to block a Techster's shot
Below Lively battles for a rebound against Tech

Above Lewis jumps for the pass
Right Bailey and Hoops are after a loose ball

Left: Hoops takes a jumper.
Below: Hoops fights for another rebound

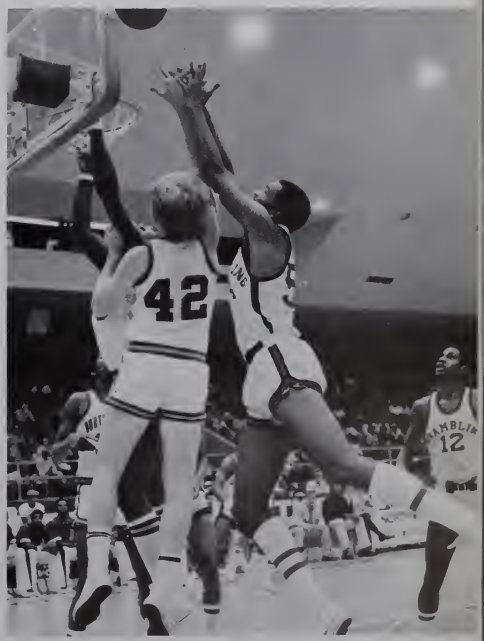

Left: Brey gets shoved to the floor on a steal attempt.

Lady Demons Battle Back After Tough Start

The 1978-79 Lady Demons: Row 1: Renetta Judice, Helen Dennis, Marilyn Gates, Cindy Wigley, and Karen Briggs. Row 2: student assistant Belinda Morse, Betty Ruth Perkins, Linda Jones, Joan Darbonne, Carlin Bendo, Helen LeFevre, Lisa Thompson, Debbie Lambright, and trainer Sheila Kelly. Row 3: graduate assistant coach Pam Carey, Dianna Cary, Diane Davis, Mary Humphrey, Rachel Spencer, Brenda Stiles, Darlene Hawthorne, Karla Thomas, Theresa Long and head coach Pat Nolen.

The 1978-79 Lady Demons, under first-year head coach Pat Nolen had battled to a 7-9 record by press time. The squad dropped seven of their first eight contests but battled back to take six of eight games midway through the season.

Coach Nolen's charges faced an uphill struggle from the start as they had to replace the two top guns from the 1978 team, guards Lisa Brewer and Becky Guidry. Brewer transferred her twenty-five point scoring average to L.S.U. for her senior year while Guidry opted for marriage.

Sophomore Joan Darbonne took up the slack on offense averaging over twenty points a game. Center Marilyn Gates pulled down almost ten rebounds a game and was second in scoring with a 13.6 point average. Linda Jones led the club in free throw percentage (.813) and assists (4.1 p/g).

Head Coach Pat Nolen

Lady Demon Basketball 1978-79

NSU		Opponent
59	Tulane	66
96	U. of New Orleans	55
62	McNeese	77
66	Northeast La.	77
53	Louisiana College	59
61	La. Tech	104
64	Grambling	70
89	Nicholls St.	75
80	Nicholls St.	64
69	Arkansas-Little Rock	52
68	Northeast La.	82
74	Southeastern La.	70
74	Southwestern La.	63
69	Southwestern La.	59
63	Southeastern La.	100

The Starters

Joan Darbonne | Dianna Cary | Marilyn Gates | Theresa Long | Linda Jones

Above A shout of encouragement.
Right Darbonne lays it up

Left: Theresa Long attempts a shot over a Lady Lion.
Below: Linda Jones takes a short jumper.

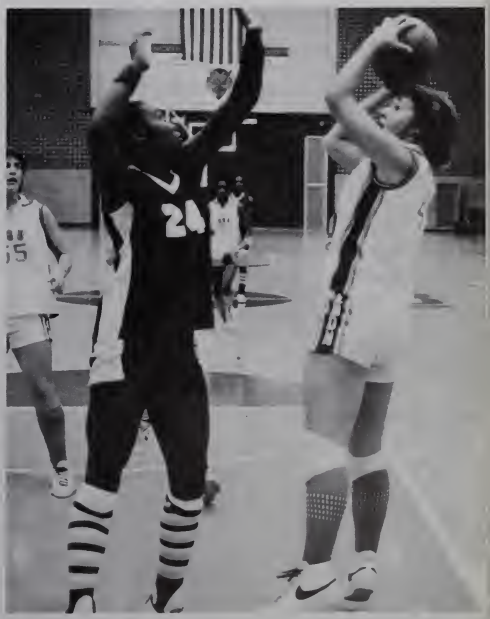

Left: Dianna Cary presses a Southeastern guard.

Right Another Darbonne layup.
Below Debbie Lambright gets crammed.
Bottom Cary seems panic-stricken on the bench

Left: The huddle.

On the Bench

Brenda Stiles

Rachel Spencer

Helen LeFevre

Mary Humphrey

Debbie Lambright

Carlin Bendo

Lisa Thompson

Betty Perkins

Karla Thomas

Darlene Hawthorne

Diane Davis

Karen Briggs

Helen Dennis

Renetta Judice

Cindy Wigley

Right Joan Darbonne fires over a Lady Cajun.
Below Linda Jones shoots from close range

Right The Lady Demons surround a Southeastern Lady Lion

Frustration!

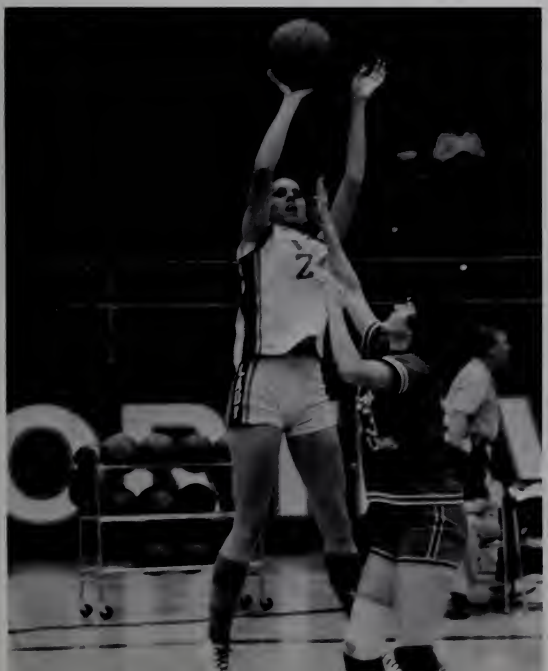

Above. Marilyn Gates loses her balance on defense
Top Left Betty Ruth Perkins flips a short pass to Joan Darbonne
Left Mary Humphrey takes a long jumper from the corner

Right Darbonne takes a shot against La College
Below Lambright and Darbonne pin a Lady Tiger in the corner

Right Watching from the sidelines
Opposite Page Theresa Long goes up for two more

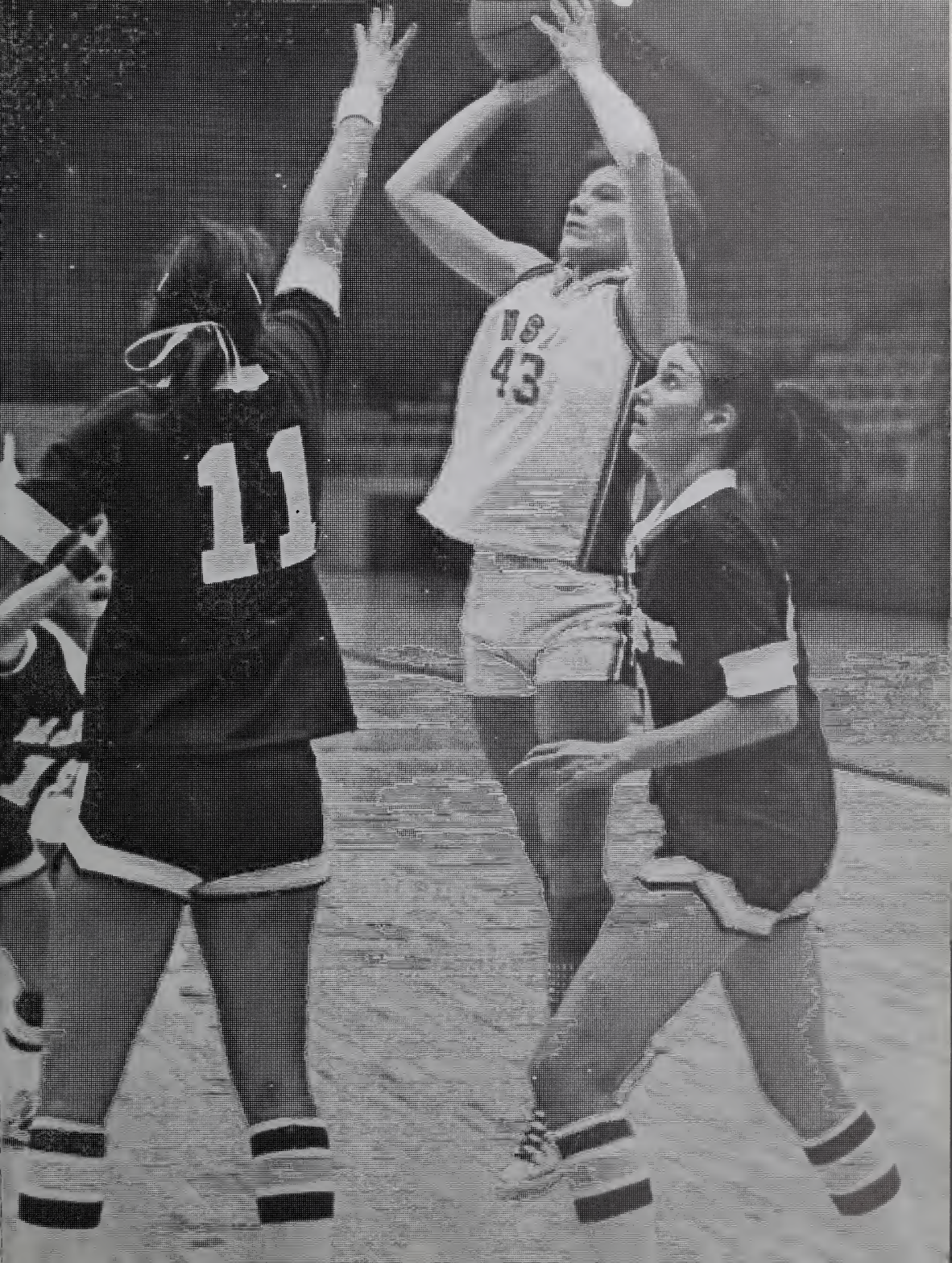
11
43

Demon Baseball 1978

NSU		Opponent
6- 6	Southern	5- 9
0- 1	Southwestern La.	7- 5
5- 4	Northeast La.	1- 3
4- 5	Grambling	1- 8
5- 2	Central Missouri	1- 5
1- 1	Central Missouri	4- 2
6- 1	East Texas Baptist	5- 0
4- 9	Grambling	11- 3
5- 5	Louisiana College	1- 7
7- 5	McNeese	2- 8
23- 3	Carroll College	1- 2
11-12	Carroll College	0- 1
13- 5	Nebraska	2- 3
5	Southern Arkansas	4
9	Centenary	2
0	Carroll College	4
3	Louisiana College	7
5- 7	Southern	4- 0
4-12	Louisiana College	1- 7
3- 7	Northeast La.	4- 4
3- 9	Southwestern La.	13- 4
3- 5	Centenary	5- 1
10- 1	East Texas Baptist	5-10
6- 4	La. Tech	1- 5
0- 0	Lamar	2- 8
4- 5	Northeast La.	7- 7
1- 7	Lamar	10-27
4- 3	La. Tech	2- 4
5- 5	Northeast La.	4- 2
1- 6	McNeese	8- 7
0- 1	LSU	3- 2
3- 9	Centenary	4- 3

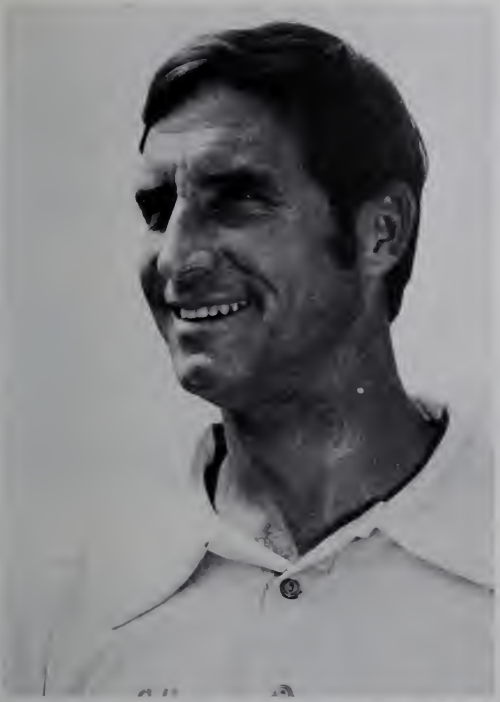

Demons Win Thirty Games in 1978

The 1978 Demon baseballers finished the spring season with an impressive 30-29 record, including eight double header sweeps. One of the sweeps came against the University of Nebraska of the powerful Big Eight Conference.

The 1979 squad faced a fifty-nine game schedule in the spring, including thirty-five home games. The Demons faced the University of Houston, L.S.U., Central Missouri, and the University of Missouri-St. Louis. The Northwestern club also participated in the Centenary Easter Tournament.

1978 Statistical Leaders

Batting — Ted Reeves — .321
Hits — Curtis Ardoin — 56
Doubles — Curtis Ardoin — 13
Triples — Curtis Ardoin — 5
Home Runs — Curtis Dorsey — 11
RBI's — Curtis Dorsey — 36
Total Bases — Curtis Ardoin — 91
Stolen Bases — Curtis Ardoin — 23
Slugging Pct. — Curtis Dorsey — .586
Innings Pitched — Scott Stagner — 82.2
Wins — Terry Ruddell — 8
Losses — Richard Justinn, Kenny Stelly — 6
Complete Games — Scott Stagner — 5
E.R.A. — Scott Stagner — 2.50
Strikeouts — Scott Stagner — 50
Walks — Kenny Stelly — 61
Winning Pct. — Terry Ruddell — .889 (rec. 8-1)

Upper Left: Head Coach Herbie Smith
Left: Graduate Assistant Barry Hebert

Below It's a bunt!

1979 Demons

Robert Almond Stacey Bryce Frank Cicero

Curtis Dorsey Tommy Dorsey Steve Fry Danny Goode

Above The fans on the hill.
Right It's a bird!

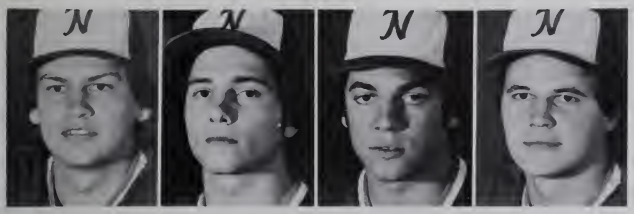

Doug Guelde David Holloawy Steve Holloway Sam Johnson

Kerry Keowen Bill Land Gerry Larsen Chris Marshall

Above: Scott Stagner smokes it homeward.
Left: The NSU Demon Batgirls — Row 1: Scotti Dawson and Melinda McDonald. Row 2: Donna Sebren, Barbie Jenkins, Diane McKellar, Dana Roth, and Tina Morell. Not Shown: Shelly Spohn.

1979 Demons

Donnie Mosley | Dean Napoli | Danny Radasinovich

Ted Reeves | Dean Riviere | Jeff Russell | Keith Russell

Right. An Indian takes a lead.
Bottom Right. High and tight.
Below. A Northeast pick-off attempt.

Armand Sinibaldi Chris Soileau Scott Stagner John Stassi

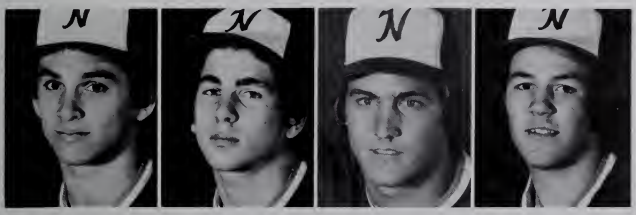

Kenny Stelly David Thrash Mike Vienne Terry Whatley

Above: A close play at the plate.
Above Left: Safe at second!
Left: That's a strike.

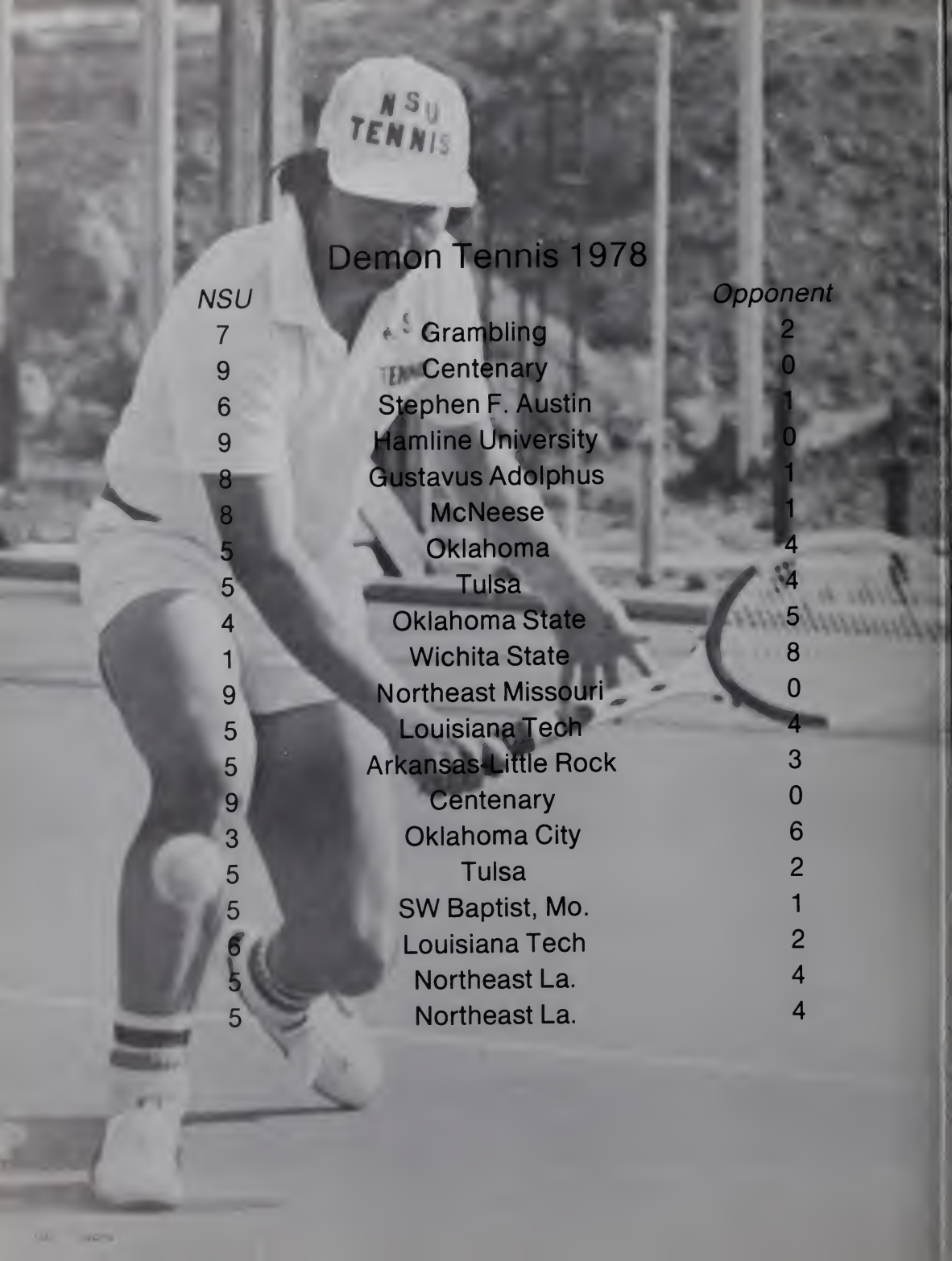

Demon Tennis 1978

NSU		*Opponent*
7	Grambling	2
9	Centenary	0
6	Stephen F. Austin	1
9	Hamline University	0
8	Gustavus Adolphus	1
8	McNeese	1
5	Oklahoma	4
5	Tulsa	4
4	Oklahoma State	5
1	Wichita State	8
9	Northeast Missouri	0
5	Louisiana Tech	4
5	Arkansas-Little Rock	3
9	Centenary	0
3	Oklahoma City	6
5	Tulsa	2
5	SW Baptist, Mo.	1
6	Louisiana Tech	2
5	Northeast La.	4
5	Northeast La.	4

Lady Demon Tennis 1978

NSU		*Opponent*
9	LSU-Alexandria	0
8	Centenary	1
9	Southern Arkansas	0
6	Southwestern Louisiana	3
7	North Texas State	2
1	Houston	8
0	Ole Miss	9
8	McNeese	1
8	Southeastern Louisiana	1
1	Tulane	8
9	La. Tech	0
4	Tulane	5
0	Northeast Louisiana	9
8	Centenary	1
9	McNeese	0
8	Centenary	1
9	McNeese	0
2	LSU	7
0	Northeast Louisiana	9
9	LSU-Alexandria	0
2	Northeast Louisiana	7

Tennis Team Continues Supremacy

Two seniors, Ricardo Acuña and Juan Lopez, along with four freshmen were responsible for continuing NSU's tennis supremacy this spring. They played matches against such schools as Oklahoma, Arkansas, Wisconsin, and Tulsa. The Demons also defended their title in the prestigious Big Gold Tournament in Hattiesburg, Mississippi and hosted a round-robin with Stephen F. Austin and Southeastern Louisiana entered.

The 1978 squad finished the previous spring season with another sparkling record (16-2, see page 156) to raise the Demon tennis record over the past six seasons to 113-15. NSU's men's tennis program is by far and away the most successful athletic program at NSU in recent history. Things looked even brighter for the Demons this spring as they moved into the new NSU Tennis Complex that featured covered seating for 500 fans, restrooms, and practice areas, as well as eight lighted courts.

Singles Records — 1978

	Won	*Lost*
Juan Lopez	23	4
Ricardo Acuña	24	5
Jose Ayala	21	8
Luis Varela	20	8
Jose deCamino	21	9
Gregg Manning	19	9

Doubles Records — 1978

	Won	*Lost*
Lopez-Ayala	6	1
Acuña-Manning	21	6
Varela-deCamino	5	2
Varela-Lopez	12	7
deCamino-Ayala	11	8

NSU Tennis Coach Johnnie Emmons.

Demon Tennis Team: student assistant coach Luis Varela, Greg DeFreitas, Juan Lopez, Ricardo Acuna, Alejandro Linares, and Jean-Guy Cossette. Not shown is Alfredo Trullenque.

Stu. Asst. Luis Varela

Ricardo Acuña

Juan Lopez

Jean-Guy Cossette

Greg DeFreitas

Alejandro Linares

Alfredo Trullenque

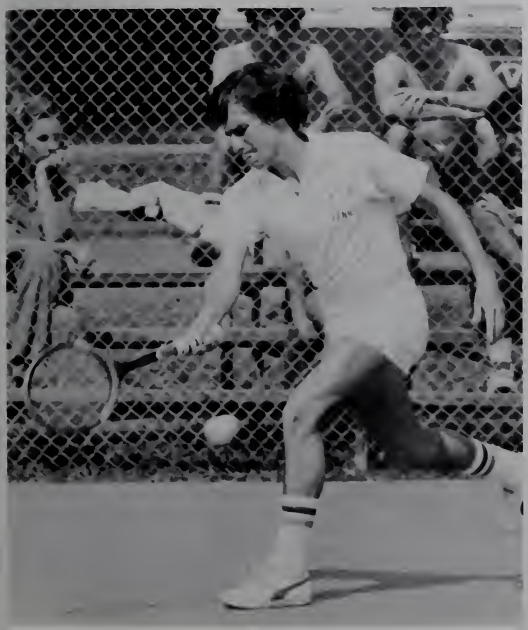

Ricardo Acuña: Perhaps The Best Demon Ever

Senior Ricardo Acuña, a native of Santiago, Chile, closed out his career at Northwestern this spring. Acuña, playing in the number one position since midway through his freshman year, had compiled some of the most impressive records in Northwestern tennis history. With one season to go (Spring, 1979), Acuña had won seventy-five of ninety singles matches and his doubles record stood at 72-15. His winning percentage has been well over eighty per cent.

During his career, he has led the Demons to a three year record of 62-4 and has helped continue a streak of 41 straight home court wins and 47 consecutive wins over Louisiana opponents.

Among his other accomplishments, Acuña qualified for the NCAA National Championships by reaching the finals of the Intercollegiate Tennis Coaches Association National Indoor Championships in January, 1979. Acuña has also competed in the U.S. Open as an amateur and he won a tournament on the American Express Tour last Summer.

Acuña was named NSU's outstanding athlete for 1977-78 by the Demon Booster Club.

Lady Demons Face Tough Spring Season

Above Lady Demon Tennis — Lainey McNabb, Nannette Beasley, Babette Cramer, Shirley Echaiz, Marie-Jeanne Huyben, Suzette Prieto, graduate assistant coach Mary LaTour, and head coach Johnnie Emmons.
Right Graduate Assistant Coach Mary LaTour.

The 1979 Lady Demon tennis team faced a tough spring schedule against such teams as LSU, Tulane, and Southern Mississippi in match play and Houston, Purdue, and Vanderbilt in tournament play. The youthful squad was comprised of five freshmen and one junior, two-year letterman Babette Cramer, who won seventeen of her twenty six singles matches last season

The 1978 team compiled one of the best records in Lady Demon tennis history, finishing the season with a 10-4 record (see page 157). Diane Raybon led the squad by winning 20 of 27 singles matches and 18 of 25 doubles matches.

Suzette Prieto

Nannette Beasley

Babette Cramer

Shirley Echaiz

Lainey McNabb

Marie-Jeanne Huyben

Singles Results — 1978

	Won	*Lost*
Diane Raybon	20	7
Babette Cramer	17	9
Julie Hancock	16	10
Gretchen Pirow	15	10
Wendy Johnson	16	11
Peggi Ates	10	14

Doubles Results — 1978

	Won	*Lost*
Hancock-Raybon	1	0
Cramer-Johnson	1	0
Raybon-Johnson	17	7
Pirow-Ates	7	3
Cramer-Ates	9	6
Hancock-Pirow	7	7
Hancock-Cramer	4	5

Track Team Faces Tough Schedule

The 1979 Demon track team faced an ambitious 17 meet schedule during the spring. The cindermen participated in the Pepsi-Cola International Track Festival, the Texas Relays, and the Drake Relays, among others including four home meets.

The 1978 squad returned home for the first home meets in several years after the completion of the new NSU track. The Demons turned in some thrilling performances, winning two of the four meets and finishing second in a third.

The '78 team broke three school records. The 800 meter relay team of Dunn, Duper, Swacker, and DiGrazia clocked a swift 1:24.7 while the two-mile relay team of Carter, Robinson, Stewart, and Bonner set a new standard with a time of 7:42.9. The third record was set by weightman Jeff Kent as he hurled the discus an amazing 169'3".

Best Performances — 1978

100 Meter Dash — Mark Duper — 10.2
110 Meter Hurdles — Paul Day — 14.5
200 Meter Dash — Mark Duper — 20.9
400 Meter Dash — Tommy Swacker — 46.65
400 Meter Hurdles — Paul Day — 55.6
800 Meter Run — Windell Bonner — 1:51.39
1500 Meter Run — Billy Green — 3:55.2
3000 Meter Steeplechase — Ricky Crutcher — 9:30.3
5000 Meter Run — Billy Green — 15:31.4
400 Meter Relay — 40.4 (Delaney, Swacker, DiGrazia, Duper)
800 Meter Relay — 1:24.7 (Dunn, Duper, Swacker, DiGrazia)
1600 Meter Relay — 3:11.89 (Bonner, Carter, DiGrazia, Swacker)
4x800 Meter Relay — 7:40.3 (Carter, Robinson, Stewart, Bonner)
Long Jump — Jarrott Handy — 25'1¼"
Triple Jump — Jarrott Handy — 50'10¾"
Pole Vault — Nicky Choate — 15'
High Jump — Jerry Richardson — 6'9"
Shot Put — Jeff Kent 51'9"
Discus — Jeff Kent — 169'3"
Javelin — Charles Meyers — 217'4"

Demon Track Team — Row 1 Victor Oatis and Kelvin Fee. Row 2 Keith Kemp, Charles Tucker, Keith Carter, Randy Robinson, Vince Williams, Keith Epps, John Barrier and Keith Shepard Row 3 Jeff Baker, Albert Faulkinberry, Gary Lee, Ricky Crutcher, Windell Bonner, Jarrott Handy, Tim Magee, Jeff Kent, Tommy Swacker Row 4 David Fuller, Billy Green, Vic Bradford, Nicky Choate, Kelvin Stewart, and Mark Duper Not shown are Doug Burch, Mike Fyler and Coach Jerry Dyes

Left: Paul Day makes the handoff on a relay

Demon Track Team 1979

John Barrier

Keith Carter

Tommy Swacker

Kelvin Stewart

Ricky Crutcher

Randy Robinson

Wendell Bonner

Tim Magee

Below: Charles Meyers sets to release the javelin

Right Tommy Swacker takes the 400 meter dash

Gary Lee

Nicky Choate

Billy Green

Jarrott Handy

Mark Duper

Jeff Baker

Keith Epps

Vince Williams

Charles Tucker

Below A Demon long-jumper caught in mid-air

Left: A Demon high jumper clears the bar.

Vic Bradford

Keith Kemp

Victor Oatis

Kelvin Fee

Keith Shepard

Albert Faulkinberry

Jeff Kent

Doug Burch

Mike Fyler

Below: It's up and over.

Cross Country Team Finishes 11th in NCAA Meet

Above: NSU Cross Country team — Row 1: Coach Jerry Dyes, Grad. Asst. Martin Poole, Randy Hale. Row 2: Vic Bradford, Billy Green, Ricky Crutcher, Albert Faulkinberry, Randy Robinson, Doug Burch, Jeff Baker, and Kelvin Stewart
Right: Randy Robinson in action.

The Northwestern cross country team closed a successful season by finishing eleventh in the NCAA District VI Championships after having won three of their previous seven meets during the fall season.

The Demon harriers picked up two invitational meet wins as they took the Northeast Louisiana Invitational and the Northwestern Invitational, as well as a dual meet win over Centenary College. The team added two second place finishes in the Southwestern and Louisiana Tech Invitational meets.

Leading the way for the Demons was second-year man Billy Green. Green was the top NSU finisher in all but one of the eight meets and was the overall winner three times.

Left Billy Green has a slight lead over a Stephen F. Austin runner at the Natchitoches course.

Grad. Asst. Martin Poole

Jeff Baker

Billy Green

Vic Bradford

Randy Robinson

Kelvin Stewart

Ricky Crutcher

Wendell Bonner

Golfers on the Comeback Trail

1978 proved to be a tough year for the Northwestern golf team as they could manage to finish no better than sixth in tournament play. The sixth place finish came in the Holiday in Dixie Festival Tournament in Shreveport, Louisiana.

The 1979 team faced a tough seven tournament schedule in the spring, including the Moe O'Brien Invitational in Lake Charles, Louisiana and the A.C.U. Invitational in Jasper, Texas.

David Goldstein

Derek Anderson

Doug Sargent

Tom Brassell

Left: Doyle Anderson, Paul Day, Derek Anderson, Doug Sargent, Tom Brassell, Dave Thompson, Greg Vesey, and Dr Durwood Duke, coach.

David Thompson

1978 Averages

Doug Sargent	80 7
Bob Morrow	81 0
Dave Thompson	81 4
Tom Brassell	81 5
Derek Anderson	82 6
Gary West	83 7
Bruce Eichler	83 8
David Goldstein	84 0

Greg Vesey

Paul Day

Charles Ingalls

Doyle Anderson

Softball Team Begins First Season

NSU fielded a women's fast pitch softball team for the first time in 1978-79. Prospects were bright in the team's first year of existence. The team was coached by graduate assistant Pam Carey with the assistance of NSU Sports Information Director Dan McDonald. The squad, which consisted mainly of freshmen and sophomores, played a 28-game schedule, which included games with teams from throughout Louisiana and Texas. When at home, the team played at Highland Park in Natchitoches.

Rita Pender — OF

Regena Barnes — IF

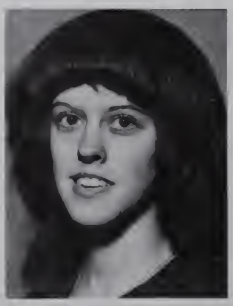
Karen Briggs — P

Tammy Curry — C

Linda Hughes — OF

Sheila Credeur — OF

Katrina Myers — OF

Vicki Hopper — C

Lynn Martin — OF

Kathy Maggio — IF-OF

Mary Sonnier — OF

Michelle Hoggett - 3B

Nanette Hawthorne — SS-3B

Jill Hyatt — 1B

Helen Dennis — 2B

Barbara Johnson — OF

Kathy Benning — P

Lorraine Johnson — IF

Sandy Mitchell — 1B

Theresa Redanauer — C

Sharon Miles — IF

Kathy Kees — IF

NSU Hosts "Red" Thomas Tournament

Northwestern State University was host of the fourth annual "Red" Thomas Open and N.S.U. Intercollegiate Badminton Tournament on October 14, 1978. Northwestern was represented well in both men's and women's events, as Don Ryan and Gwen Holt won top honors in the tournament. Dr. Ryan, an N.S.U. faculty member and coach of the women's badminton squad, won the men's singles and the veterans singles, and was awarded the Charles "Red" Thomas Cup. Gwen Holt defeated teammate Mary Lyn Bartek in the finals of the women's singles. In the women's doubles, Holt and Bartek teamed up to defeat Karen Gay of N.S.U. and Robin Roethke of S.M.U. Holt defeated Gay to win the "B" flight in the open women's singles competition.

Mary Lyn Bartek

Gwen Holt

Left: Members of the 1978-79 Badminton Team were: Dr. Don Ryan (Coach), Mona Martin (Assistant Coach), Sandy Spohn, Karen Gay, Gwen Holt, and Mary Lyn Bartek.

Karen Gay

Shelly Spohn

Intramurals — Something for Everyone

Intramurals provide fun, recreation, and exercise for hundreds of Northwestern State University students. It offers a variety of activities where students have the opportunity to participate in their favorite athletic event.

In the spring, the Miller Brewing Company added an extra dimension to the intramural program by offering a two hundred dollar scholarship to the best one-on-one non-varsity basketball player on campus. At press time the tournament for the scholarship was still underway.

Kappa Sigma — Intramural football champions.

Sigma Kappa — Intramural football champions.

Goldstein shoots over Ivory Joe Green

Top Left: Runner-up of mens intramural football — Conders.
Center: Runner-up of womens intramural football — VIP's
Bottom Left: Men's finalists in the Miller one-on-one contest — Row 1: John Wartelle, Anthony Butler, and Bill Land. Row 2: Jody Blackwell, Robin Lewis, David Evans, and David Goldstein.
Bottom Right: Women's finalists in the Miller one-on-one contest — Wendy Cox, Shirley Clark, Katrina Myers, and Regina Barnes
Below: "It's really the pits if you lose."

Greeks

otpourri

AKA

Juanita Bogan
Karen Brisco — Treasurer
Shyrl Caldwell
Helen Crump

Emma Davis — Reporter
Sandra Helton — President
Charlene Miller
Carolyn Phillips

Doretha Price
Patricia Sanders — Asst. D.P.
Monica Smith
Maxine Summers — Secretary

Linda Walker — Parliamentarian
Cassie White — Vice-President
Victoria Williams — Dean of Pledges
Linda Wright

Row 1: Maxine Summers, Linda Walker (sitting), Linda Wright, Victoria Williams, Sandra Helton (kneeling), Helen Crump, Juanita Bogan, Charlene Miller, Emma Davis (sitting), Karen Brisco. Row 2: Dorothy Young, Monica Smith, Cassie White, Patricia Sanders.

Ivy Leaf Pledge Club for fall 1978: Evelyn Ashley, Cynthia Lewis, Karlette Metoyer, Shelia Thompson, Diane Murray, Lenita Quarles, Christi Prince, Kathy Miller, and Zina Curlee.

The Eta Chi chapter of Alpha Kappa Alpha Sorority had been established for five years on Northwestern's campus. They have contributed to the community through fund drives, visiting nursing homes, making holiday donations, and many other services. They have worked hard to live up to their motto "by merit and by culture".

Row 1: Jeanne Melancon, Peggy Gillham, Judith Reeves. Row 2: Cathie Edmunds, Claudia Blanchard, Jamie Jett, Mary Beth Nicholle. Row 3: Debbie Price, Beth Wright, Lorna Bryant, Jamie Prince. Row 4: Jeri Bagley, Shannon Cole, Deborah Scott.

Cathie Edmunds, Claudia Blanchard, Mary Beth Nicholle, Mandy Tuttle, and Trudy Melancon take part in the Sigma Kappa fashion show.

One hundred four years ago on the campus of Colby college in Waterville, Maine, the mystic bond of Sigma Kappa began. Sigma Kappa promoted activities that benefitted people locally, nationally, and internationally. Their purpose was to unite its members in a bond of sincere friendship for the development of character and the promotion of social and intellectual culture, to support the program of college, to strive for high achievement, and to make a constructive contribution to the community.

Becky Adcock
Lana Anderson
Jeri Bagley
Claudia Blanchard
Donna Brumley
Loma Bryant

Shannon Cole
Cathie Edmunds
Beverly Fawcett
Peggy Gillham
Joy Harris
Nanette Hawthorne

Brenda Hoffpauir
Yogi Holt
Jamie Jett
Jennifer Jones
Julie Luttrell
Jeanne Melancon

Trudy Melancon
Cathy Newlin
Mary Nicolle
Julie Parker
Debbie Price
Jamie Prince

Judith Reeves
Debbie Rodriquez
Val Scarbo
Virginia Schaffner
Nancy Schwer
Deborah Scott

Gwen Teekell
Mandy Tuttle
Mary Vann
Melanie Van
Barbara Williamson
Becky Wood

Beth Wright
Michael Versher
Man of the Year

Σ
K

ΣΤΓ

Jeffrey Albrecht
Gregory Baillio
Raymond Beaudoin
Leonel Casarez

George Celles
C. John Delphen, Jr.
Thomas Hardman
Jerry Hale

Scott Harville
Thomas Hennigan
Samuel Huffman
Steven Hyde

David LaVere
Scott Morrow
Woody Osborn
Charles Parks

Marion Price
Mark Rachal
Joseph Scott
S. Dean Smith, Jr.

Richard Williamson
James Webb
Walter Walker
Neil Cameron — Advisor

Sigma Tau Gamma promotes social, cultural, scholastic, recreational, and benevolent, fraternal accomplishments, along with the highest ideals of manhood, brotherhood, and citizenship. The colors are blue and white, and the flower is the white rose.

When Delta Sigma Theta Sorority, Inc. was founded in 1913 at Howard University, the founders envisioned an organization of college women pledged to serious endeavor and community services. Today Delta Sigma Theta is a public service sorority emphasizing scholarship and character dedicated to a program of sharing membership interest skills and organization services in the public interest. There are over 85,000 members in 562 chapters grouped in seven regions.

Row 1: Deborah Moss, Wilma Rhines, Lorraine Billeaudeau, Tanya Allen, Robbie Lee, Gisele Proby, Betty Ford. Row 2: Rene Crosby, Denise Rhonw, Renee Wooding, Vickie Williams, Judy Williams, Isloe Waters, Shirley Stewart, Angela Dogens. Row 3: Cassandra Brown, Demetria Francois, Christolyn Turner, Lynette Stephenson, Elisa Conant, Gwendolyn Ford, Gwendolyn Lavalis.

Tanya Allen — Pres.
Lorraine Billeaudeau
Jacqueline Brown
Betty Ford — Vice Pres.
Robbie Lee

Deborah Moss — Sec.-Treas.
Gisele Proby — Sergeant-at-Arms
Jenifer Walker Johnson
Edwina Lewis — Advisor

Φ
B
Σ

Choyce, Eric — Dean of Pledges
Davis, Claude J — Treasurer
Jackson, Don
Martin, Albert — Vice-President

Rhodes, Stanley — Secretary
Taylor, Otis — President
Stobalt, Donna — Miss Phi Beta Sigma
Boss, Marilyn — Miss Zeta Iota

Kneeling: Andre Spivey, Gerald Gant, Gregory Colson. Row 2: Gregory Porche, Donald Jackson, Claude Davis, Otis Taylor, Eric Choyce, Albert Martin, Sheik Bacchus — Advisor, Stanley Rhodes, Michael Landry.

Sigmas — The best stompers on the yard.

Phi Beta Sigma Fraternity was organized on NSU campus in 1973. Since then the brothers of Phi Beta Sigma have strived to be an asset to NSU and to the surrounding community. As stated in their motto, "Culture for service and service for Humanity", they were constantly working to uphold these standards by rendering their services to mankind as a whole.

The Fraternity was involved in a Stomp Show during the week preceding Tech Weekend, conducted charity drives for Muscular Distrophy and Sickle Cell Anemia, and contributed their support to various other community activities. The Fraternity also established a memorial scholarship fund in memory of Brother Johnny Sowell Jr.

K A Ψ

Above: Row 1: Ricky Taylor, Michael Houston. Row 2: Ronnie Evans, Kenneth Metoyer, Elton Wade, Kenneth Cox.

Kappa Alpha Psi of Northwestern emphasizes honorable achievement in every field of human endeavor. Fund raising activities for the fall/spring include record hops and raffles.

Row 1: Paul Guillory, Perry Neal, Stanley Jones, Robert Jackson. Row 2: Melvin Lacour, Andre Bailey, Anthony Robertson, James Bennett.

Row 1: Karl Broussard, Johnny Murray, Gary Pennington, John Hennigan. Row 2: Walter Fairbanks, Mike Bell, Sjmak Moaveni, Randy Rabalais, Donnis Voss, Ricky Salley, Beverly Pennington, Margaret Hennigan. Row 3: John Law, Scot Bird, Jeff Nolan, Kenneth Bird.

Gary Pennington accepts the President's cup for Pi Kappa Phi at the homecoming game.

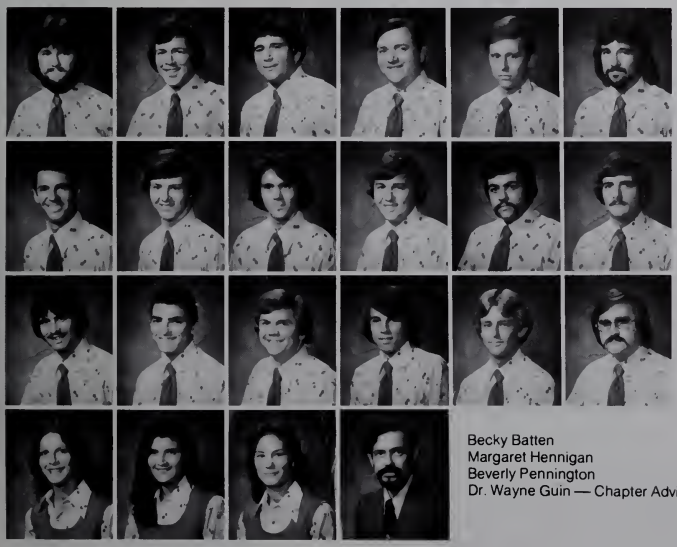

Scott Bird
Mike Bell
Karl Broussard
Buddy Durham
Walter Fairbanks
Johnny Harrison

John Gennigan
Dean Lafittee
Paul Laughlin
John Law
Sjmak Moaveni
Johnny Murray

Terry McManus
Tim Parker
Gary Pennington
Randy Rabalais
Ricky Salley
Kenneth Stevens

Becky Batten
Margaret Hennigan
Beverly Pennington
Dr. Wayne Guin — Chapter Advisor

Phi Kappa Phi is a national social fraternity whose way of life is scholarship, leadership, personality development, social life, and loyal brotherhood.

A Φ A

James Bowie — Pres.
George Dixon
Gregory Hooper

James Perry, Jr.
Leslie Thompson
Victoria Williams
Miss Alpha Phi Alpha

James Bowie — President

Row 1: Kenneth Stringfellow, James Bowie, James Perry, Billy Culbert. Row 2: Larry Butler, Herbert Murphy, George Dixon, Leslie Thompson, Gregory Hooper, Gary Butler.

lpha Phi Alpha Pledges for Fall 1978: Dennis Kimble, Jarrot Handy, Melvin Bradley, Leon otter, Gary Sanders.

Alpha Phi Alpha fraternity, Inc. was founded by the "Seven Jewels of Alpha" on December 4, 1906, at Cornell University, Ithaca, New York. The fraternity's colors are black and old gold. The Theta Chi chapter of Northwestern is proud to be a part of the oldest black fraternity. Alpha Phi Alpha encourages black people to contribute to society.

A
Φ
A

ΔZ

Julie Anthony
Sharon Arthur — 1st V.P.
Candi Bagley
Patti Ballard
Jan Bateman — Hist.
Dawn Boudreaux
Melanie Bourg

Julee Bowden
Donna Bray
Kim Calhoun
Sandra Carnahan
Pitty Cathey
Deyna Clark
Vanassa Davis — Pan.

Debbie Dewitt
Charlotte Gary
Jacki Giesey
Kelly Haddon
Kim Haddon
Kathy Haynes
Anne Herndon

Claire Hogsett
Helen Hubley — Pres.
Barbie Jenkins
Donna Johnson
Angela Jurgens
Jennifer Karr
Dianna Kemp

Teresa Kile — Treas.
Molly Knight
Clara Lafont
Susan Larrowe
Katie Leslie
Cathy Lotkowski
Anne Manson

Susan Marchand
Melinda Martin
Melissa Miller
Sharon Miller
Suzy Miller
Debbie Page
Melinda Palmore

Edie Plumb
Julie Renken
Sheila Richardson
Donna Roth
Terri Scott
June Sellers
Mary Slusher

Cindy Stewart
Donna Terrell
Carla Theriot
Lynn Thomas
Gina Williams
Lisa Wright
Mike Maher

Luke Manfre

Row 1: Claire Hogsett, Cathy Haynes; Susan Larrowe, Shelia Richardson, Dana Roth, Debbie DeWitt, Kim Calhoun. Row 2: Molly Knight, Melanie Bourg, Terri Scott, Edith Plumb, Gina Williams, Debbie Page, Dianna Kemp, Jackie Giesey, Jan Batsman. Row 3: Kelly Haddon, Patti Ballard, Suzy Miller, Donna Terrell, Helen Hubley, Katie Leslie, Julie Renken, Susan Marchand, Mary Kay Slusher. Row 4: Dawn Boudreau, Deyna Clark, Teresa Kile, Melissa Miller. Row 5: Lynn Thomas, Lisa Wright, Kim Haddon.

Delta Zeta takes part in the Homecoming activities.

Delta Zeta was the oldest social sorority on campus, and sought to develop all cultural, educational, and social aspects of its members lives. The distinct Roman Lamp, Killaney Rose, and glittering diamond shine before the world as a symbol of love and sisterhood. The Epsilon Beta chapter of Northwestern enjoyed a busy calendar this year, bringing its members closer to one another and developing lasting bonds of friendship.

Kate Adam
Kim Alston
Renee Bose
Amanda Boy
Karen Boudreaux
Jennifer Briggs

Denise Brown
Vickie Carbo
Karen Carr
Lynn Clary
Jeslynn Cox
Wendy Cox

Kim Crawford
Lydia Dale
Becky Duke
Suzanne Dyer
Denise Elter
Jody Foster

Ginger Gates
Tammy Gauthier
Gretchen Griffin
Cindy Hall
Janice Hargis
Candi Hart

Maggie Horton
Ana Maria Huffstettler
Corinne Jackson
Janey Kight
Linda Leger
Pam Lucky

Sheri Shaw, Jeslynn Cox, Rene Bose

Mr. and Mrs. Neck with Pam Palmer

Pam Mangham
Chari Marchard
Melanie McDonald
Melinda McDonald
Cheryl Miller
Shelly Miller

Karen Murphy
Pam Neck — Corr. Sec.
Debbie Nichols
Becky Nuttall
Budda Odum
Pam Palmer

Madelyn Reed
Lil Savoy
Donna Sebren
Sheri Shaw
Teri Shaw
Melody Smith

Vickie Smith — Vice-Pres.
Lisa Teekell
Alice Thibodeaux
Julie Thibodeaux
Patricia Vandenboon
Lee Ware

Ann Womack — President
Pam Young
Landy Hall

Above: Kathy Kelly, Lydia Dale, Janis Hargis, Pam Neck, Kim Crawford, and Melody Smith.

Phi Mu is the second oldest national sorority. It was founded in Macon, Georgia, on March 4, 1852. The colors for the sorority are rose and white. The flower is the rose carnation. The ideal of noble womanhood has developed a true bond of sisterhood in Phi Mu.

ΦM

Aubrey Alexander III
Robert Alexander
Richard Anderson
Larry Ayres
William Bankston
Barry Beanton
Dicky Berry

Jimmy Berry
Brent Bonner
Tommy Bourgeois
Charley Brittain
Richard Calvert
Lawrence Carnahan
Kevin Chatelain

Samuel Christman
Mark Colton
Bill Cowy
Kerry Friedman
Steve Frye
William Gardner
Gary Gibson

Jamie Gibron
Richard Gill
Charles Guy
Windsor Hetcherwick
William Jackson
Thomas Killeen
Jefrey Lyon

David Mathis
Daniel Montgomery
Sam Nelken
Charlie Perrault
Randy Richard, Treas.
Bo Roberts
Clifford Rowzee, V.P.

Bill Scott
David Seal
Richard Stelly
Jesse Teekell
Dennis Vandine
James Vercher
Dru Wills

Thomas Wells, Corres. Sec.
William Wiseman, Rec. Sec.
Jowell Woods
Harlon Wright
Randal Wyatt
David Yarbrough
Tim Zagar

Janice Hargis, Sweetheart
Thomas Whitehead, Advisor

Kappa Alpha Order, founded at Washington and Lee University on December 21, 1865, was unique in that it was a Southern fraternity. Southern traditions were exemplified in the activities of KA, including the annual Old South Ball. Kappa Alpha's Gamma Psi chapter was chartered at Northwestern in March of 1963.

Delores Brown — Parliamentarian
Kay Davis — President
Ruthie Malone — Sec.-Treas.
Terrilyn Nelson — Dean of Pledges
Corine Perry — Reporter

Ann Scott — Dean of Probate
Karen Watkins
Linda Weatherford
Eunice Wilkinson

Z
Φ
B

Row 1: Ann Scott, Karen Watkins. Row 2: Corine Perry, Terrilyn Nelson. Top: Kay Davis.

Kay Davis — President

Zeta Phi Beta was a social sorority which encouraged high academic standings and sponsors social activities. The sorority was founded in 1920 as a result of the encouragement of two brothers, Charles Robert Taylor and Langston Taylor.

The purpose of Zeta Phi Beta was to strengthen an understanding of the meaning of services. Some of the goals of Zeta Phi Beta were finer womanhood, scholarship, service to humanity, and sisterhood.

Russell Adams
Richard Alvardo
Max Ates
Bob Ballion
Allen Barnes
Kevin Bartholemew
Thomas Barton

Mike Barton
Mark Boddie
Randy Bonnette
Mark Boydston
Trey Bradeley
Richard Bridgeman
Jack Brittain

Jasper Brock
Alton Burkhalter
Monty Chicola
Chip Cole
Mark Conley
Mark Cottrell
Steve Crews

Claude Dance
Jim Haacker
Richard Harvil
Tony Hernandez
Joe Holley
Tim Hopson
Green Horton

Don Gauthier
Lynn Kees
Bill Land
Cliff Lopez
Randy Lucky
John Mallory
Mark Manuel

K
Σ

Kappa Sigma was a national social fraternity whose bond of brotherhood was strengthened through working together, developing leadership and social activities. They have been involved in organizations around campus such as the SGA, and many others. Kappa Sigma has contributed greatly to Northwestern. The Fall pledges made great contributions to the Theta Mu Chapter and will keep the bonds of brotherhood strong in the years to come.

Kappa Sigmas and the dream court.

David Martin
Mark Mathews
Blane Mayard
Jeff McCall
Dodd McCarty
Terry McCarty
Danny McCowan

John McKellar
Bob McKellar
Steve Milam
Mark Milner
Lames Mitchell
Randy Mondello
Dervick Morgan

Lane Pittard
Ricky Ray
Roger Reynolds
Spunky Ruble
Mike Sewel
Dan Smith
Lanny Spence

Steve Stroud
Roger Sullivan
Steve Sweeney
Russel Timer
John Wartelle
Pat Wartelle
Benny Welch

Randy Wiggins
Tom Williams
Daniel Wilson
John Worely
James Villard
Cindy Hall, Dream Girl
Bill Hochstetter, Advisor

Austin Temple Advisor

A car wash at the Kappa Sigma house.

Debbie Arledge
Rhonda Baham
Mary Bartek
Cathy Bostick
Becky Boswell
Lisa Breazeale

Pam Buxton
Donna Byrne
Debbie Carney
Monty Chicola
Amie Clifford
Kim Cole

Missy Dark
Cammie DeBlieux
Gina Dobson
Barbara Driscoll
Pat Duprey
Teresa Elkins

Lori Forristall
Kim Garcia
Violet Garcia
Ruthie George
Diane Hebert
Renee Hebert

Catherine Holland
Sissy James
Michelle Jeanmard
Becky Johnson
Melanie Jones
Tina Rauffman

Vicki Ritchen
Pam Knecht
Cecile LaCour
Jean Lee
Teresa Lewis
Laurie Lindsey

Tracy Loyd
Mary McClung
Beth McRae
Stephanie Middleton
Ginger Miller
Beth Morrow

Melaney Mydland
Nuni Naumann
Lauri Osterhof
Beverly Procell
Ruth Rentrop
Valerie Robertson

Sadie Scott
Sandra Serio
Cindy Sheets
Gwen Smith
Karen Snow
Paula Soileau

Shelly Spohn
Kell Stainback
Gloria Stringer
Rebecca Sullivan
Jodi Tarver
Lorelei Tomme

Cheryl VanDine
Leslie VanSickle
Ann Walsh
Linda Watson
Merle Wilkerson
Nancy Woodward

Row 1: Nuni Naumann, Missy Dark, Cheryl VanDine, Ruthie George, Kelly Stainback, Monty Chicola (Man of the year), Karen Snow. Row 2: Valerie Robertson, Gloria Stringer, Beverly Procell, Gina Dobson, Teresa Elkins, Sissy James, Stephanie Middleton, Amie Clifford, Pat Dupuy, Sadie Scott. Row 3: Teresa Lewis, Diane Hebert, Kathy Bostick, Linda Watson, Paula Webb, Debbie Arledge, Rhonda Baham, Lori Forristall, Cammie DeBlieux, Beth McRae, Laurie Osterhof, Beth Morrow, Pam Knecht, Ann Walsh, Mary Kay McClung, Debbie Carney. Row 4: Cindy Sheets, Tina Kauffman, Gwen Smith, Nancy Woodward, Melanie Jones, Mary Lyn Bartek, Lisa Breazeale, Becky Sullivan, Becky Boswell, Sandra Serio, Melaney Mydland, Paula Soileau, Ginger Miller, Renee Hebert.

Row 1: Robert Chauvin, Faith Honald, Julie DeLucky, Joanie Glasscock, Dan O'Leary, Ross Newman. Row 2: Lance Key, Billie Daniel, Vicki Gerson, Weslie Powell, Mary Holley, Bennie Ward, Carla Lee, Jay Ham.

The Theta Chi fraternity house stands on Greek Hill of Northwestern.

Theta Chi is proud of its Greek symbols which hang in front of the fraternity house.

Mark Brouillette — Librarian
Robert Chauvin
Jim Gibson
Paul Griffith — Secretary
Jay Ham

Jerry Kollman
Ross Newman
David O'Leary — Vice Pres.
Weslie Powell — Treasurer
Tim Scott

Benny Ward
John Young
Shirley Acy
Billie Daniel
Julie DeLucky

Vicki Gerson
Joanie Glasscock
Faith Honold
Billie Daniel
Allen F. Carter

Theta Chi Fraternity was founded on April 29, 1864 at Reneselar Polytechnic Institute in Troy, New York. Theta Chi has continued to carry on the national traditions of unity and brotherhood. This fraternity offered its brothers a well diversified social life. Theta Chi has become one of the largest and most respected national fraternities.

ΘΧ

Ω Ψ Φ

Above: MacArthur Everett, Canfield Blunt, Jeffrey Thomas, Albert Sibley, Jerry Richardson, Reginald Jones, Tyrone Johnson.

Mark Duper takes off as Jeffrey Thomas stands in shock

Omega Psi Phi Fraternity was founded November 17, 1911, at Howard University, Washington, D.C. The founders were Oscar Cooper, Ernest E. Just, Edgar A. Love, and Frank Coleman. The fraternity was founded on the principles of manhood, scholarship perseverance, and uplift.

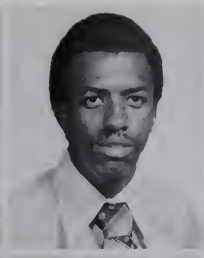
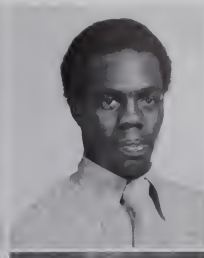

Mac Everett
Charles Green
Donald Johnson
Reginald Jones — treasurer

Willie Lee — secretary
Roscoe Lewis — Dean of Pledges
Edward Milligan — reporter
Jerry Richardson

Wendell Robinson
Dale Sibley — Vice-Pres.
Jeffrey Thomas — Asst. D.P.

Above: Display for Omega Psi Phi fall rush party.

TKE

Tau Kappa Epsilon was one of the world's largest fraternities with over 310 chapters in the United States and Canada. TKE was founded January 10, 1899 at Illinois Wesleyan University in Bloomington, Illinois. TKE's primary symbol was the equalateral triangle which represents the first three chapters of the fraternity. The TKE motto was simple yet complete: "Tau Kappa Epsilon; the fraternity for Men, the fraternity for life."

TKE takes over at the Homecoming pep rally.

Dr. Bienvenu presents TKE with an award from Danny Thomas' St. Jude Children's hospital accepted by Charles Preston — President

TKE wins intramural championship.

Linda Bailey
Pam Ballitine
Karen Bartlette
Mitzi Beebe
Paula Behrnes
Chuck Bennett

Kenny Black
Rhonda Box
Barbara Cannon
Randy Clark
John Connely
LaDonna Crawford

John Creel
Dawn DeJean
Mario Denys
Garland Ebanks
Carol Eddy
Mark Foster

Dean Gulley
Keith Hinckley
Walter Hogan
De'Ette Hughes
Michelle Ivansvich
Debbie LeBlanc

Joe Mathinie
Mary Mettvin
Danny McKenny
René McWaters
Gayle Nichols
John Page

Susan Parker
Charles Preston
Sonny Rambin
Ray Royalty
Ernie Rutledge
Winn Simonton

Tim Sinor
Curtis Shelton
Karen Smith
Mike Terry
Mike Waguespack
Steve Walker

Greek Gods

James Perry, Jr.
ALPHA KAPPA ALPHA

Victoria Williams
ALPHA PHI ALPHA

Janice Hargis
KAPPA ALPHA

Donna Stovall
PHI BETA SIGMA

and Goddesses

Linda Bailey
TAU KAPPA EPSILON

Vickie Gerson
THETA CHI

Marilyn Boss
ZETA IOTA OF PHI BETA SIGMA

Monty Chicola
TRI SIGMA

Groups

otpourri

The 1979 Potpourri Staff

Potpourri Encounters Severe Financial Problems

The POTPOURRI staff encountered difficulties from the very beginning. In the spring of 1978 a POTPOURRI referendum was voted on for a $2.50 fee increase. This would have been the second fee increase in thirty years. The referendum failed by six votes.

In the fall, the publishing company's costs increased, while the enrollment of NSU students decreased. These factors, each great setbacks to the POTPOURRI budget, meant "Something had to go!" After several hours of discussing the problem, a solution was found — cut pages, cut index, and cut the number of books printed.

Even though the POTPOURRI's financial outlook was grim, the staff worked with enthusiasm. At the usual "registration madhouse" staff members began making appointments for class pictures.

The staff attended the Associated Collegiate Press Convention in Houston, Texas. Colleges and universities from all over the nation attended the ACP Convention. The staff learned of the newest journalistic yearbook techniques.

The 1977-78 POTPOURRI received a second class rating by the National Scholastic Press Association.

Left: Michael Gallien — POTPOURRI Editor.
Below: Mr. Ezra Adams — Adviser

Above: Section Editors: Candace Boyd, Administration; Frankie Singletary, Organizations; Karlette Metoyer, Greeks and Classes; Tina Beaham, Managing Editor and the Distinguished.
Right: John Young, Photographer; Kristy Towry and Bob McKellar, Apprentices.

Left: POTPOURRI staff attending the ACP Convention in Houston, Texas.
Bottom Left: Karlette working on the Greek section.
Bottom Right: "I'M SO CONFUSED!!!

The 1979 Potpourri Staff

Current Sauce: 'The Student Voice of Northwestern'

The CURRENT SAUCE is the official publication of the student body of Northwestern State University in Natchitoches, Louisiana. The newspaper is entered as second class matter at the Natchitoches Post Office under an act of March 3, 1879.

CURRENT SAUCE is published every Tuesday during the fall and spring semesters with the exception of holidays and testing periods and bi-weekly during the summer semesters. It is printed at the Natchitoches Times, Highway 1, Natchitoches, Louisiana.

Left: Debbie Page — Editor

Above. Tom Barton — Business Manager.

Above. Steve Crews — Advertising.

Opposite Page. Sitting. Donna Schonfeld. Karen Carr. Debbie Page. Linda LaRoux. Karen Sandifer. Standing. Mr. Presson. Charles Reed. Steve Crews. Tom Barton. Doug Ireland.

Current Sauce

Editor-in-Chief Debbie Page
Business Manager
Tom Barton
Advertising Steve Crews
News Editors Karen Carr
Linda LaRoux
Karen Sandifer
Donna Schonfeld
Sports Editor Doug Ireland
Cartoonist Jamie Sanders
Photography Tim Hopson
Sharon Miller
Faculty Adviser Mr Presson

Above Right: Donna reading over article.
Above: Karen receiving a news letter.
Right: Doug writing sports information.

News Bureau Aids Potpourri

The News Bureau provided the POTPOURRI with news releases about the events happening on campus. Also, it supplied the staff with information to aid in writing copy for the yearbook.

Top: Jim Johnson — Assistant Director of Division of Informational Services.
Bottom: Jerry Pierce — Director of Informational Services.

NSU Photo Lab

Rusty Bretthauer, Phil Milan, Don Sepulvado, Donnell Spurgeon, Danny McCowen

Photo Lab Covers University

The photography lab supplies all the departments on campus, the news bureau, and the POTPOURRI with an endless supply of pictures. The photographers attend all school functions to take pictures for the university.

Left: NSU Head Photographer — Don Sepulvado.
Center Left: Rusty Bretthauer.
Center Right: Danny McCowen.

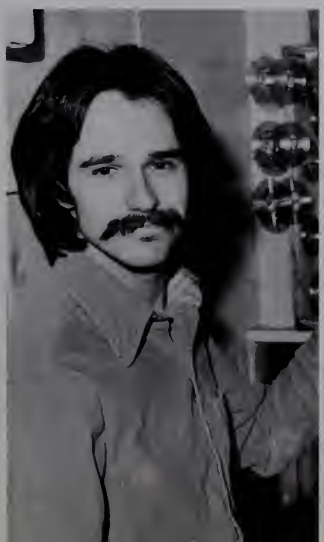

Left: Phil Milan.
Far Left: Donnell Spurgeon.

Demon 91 — KNWD-FM

KNWD-FM selected a new slogan, **Demon 91 — KNWD-FM.** A new format was also adopted in the fall, from 8 a.m. to 8 p.m., playing mainly Top 40 music and the disc jockey had the option to play music of his choice.

In late spring of 1978, KNWD sponsored a radiothon for the St. Jude's Children's Hospital in Memphis, Tennessee. The radiothon lasted 48 hours and KNWD ended the campaign at the Town House Disco in Natchitoches. The final tally was $3522.52.

During the fall of 1978, KNWD sponsored a 36 hour Muscular Distrophy Radiothon. They closed the MD drive at Cane River Company with the total of $1000.

KNWD broadcasted remote at the NSU Vocational Exploration Day to attract high school students to Northwestern.

KNWD began live action coverage on campus activities such as, the Kappa Alpha Boxing Tournament, the Kappa Sigma Charity Bowl, and various Intramural sports.

Above Seated. Don Van Speybroeck, Stephanie Besner, B. J. Brown, Kathy Willis, Cathy Gresham, Becky Nutall, Don Cooper. Kneeling: Larry Wiley, Anthony Butler, Eddie Milligan. Standing: Clifton Bolgiano, Lisa Kimball, Tim Sinor, Wade Hampton, Kelly Grandy, Dave LaVere, Tina La Caze, Dan Nance, Richard Fillet.

Above: Tim Sinor — Music Director, Dan Nance — General Manager, Clifton Bolgiano — Program Director, Richard Fillet — Business Manager. Not Shown: Will Shingleton — Chief Engineer.

Left: KNWD-FM remote at the NSU Vocational Day.
Below: WHERE'S THE DEEJAY???

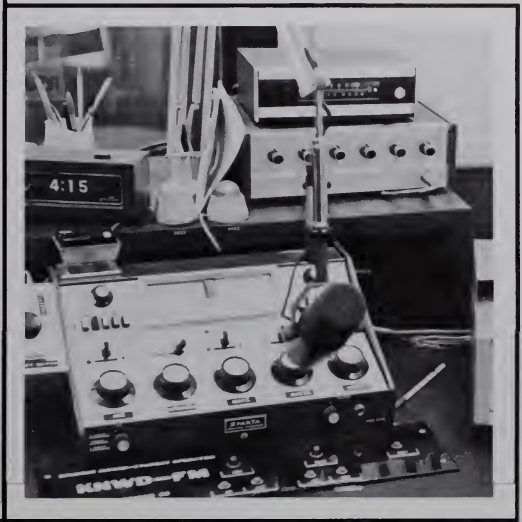

Left: Kelly's got Heart.

KNWD FM

Above: Row 1: Cindy Totten, Cecil Burns, Jackie Dees, Sonya Rozeman. Row 2: Dr. Christine Pickering, Jerry VanHoosen, Allen Ford, Kathy Brown, Sheila Womack, Sally Vaught. Row 3: Sandra Serio, Becky Sullivan, Billy Ray Gingles, Jack Buker, Kelly Gandy.

Students Support Argus

In the spring of 1978 N.S.U. students showed their support of Argus by passing a referendum that gave Argus the financial support necessary to produce a high-quality multi-media magazine. Editor Allen Ford and the Argus staff produced a magazine which included photography, music, art, poetry, and prose submitted by N.S.U. students. All students were given the opportunity to contribute to the magazine, and students were often successful in the Southern Literary Festival. Staff members and contributors to prior editions of Argus who were award-winners included Richard N. Fletcher, Edith M. Harris, and Robert Fontenot. Editor of the 1978 edition, Allen Ford, received a second place rating at the Louisiana College Writers' Conference for his contributions to Argus.

SGA Sets Bill Passing Record

The SGA broke all former bill passing records during 1978. They presented more bills than any other Northwestern SGA in NSU history.

All executive powers of the SGA are vested in the Executive Committee which was composed of elected officers. SGA, the basic campus organization, was invested with the responsibility of speaking for the entire student body. The SGA supervised and coordinated student activities and sought to provide the proper collegiate academic and social medium. Most importantly, it served as a link between the students and the administration.

Left: John McKellar — President of SGA.

Above: Terry McCarty — Commissioner of Elections, John McKellar — President, Shirley LeDuff — Public Relations, Vicki A. Williams — Secretary, Alton Burkhalter — Treasurer, Lorie Boley — Assistant Secretary, Jamie Sanders — Vice-President.

Student Government Association

Above: Row 1: Donna Bray, Trey Bradley, Kelly Crowell. Row 2: Green Horton, Tom Barton, Mark Foster, Lane Pittard. Row 3: Danny Boyette, Jeff Lyons, Aubrey Alexander.
Right: S.G.A. senators discuss university problems.

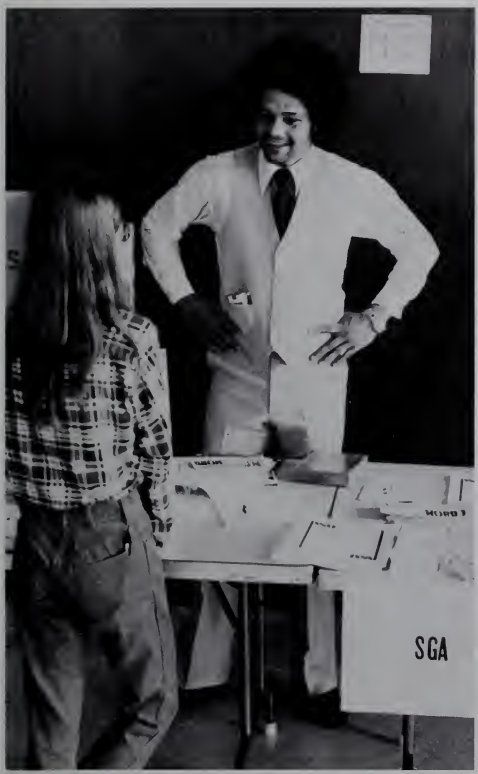

Left: Leon Potter talks to high school students at Vocational Exploration Day.

Above: "I don't believe it!"
Left: Debbie Page, Leon Potter, and James Mitchell concentrate on S.G.A. business.

Student Government Association

WCC Forms During the Spring of 1978

The Warrington Campus Council of Shreveport, was formed during the spring of 1978. WCC was organized to represent the student body concerning non-academic affairs of Warrington Campus.

Right: Donna Bray — WCC President.

Above: Pam Beavers — Commissioner of Elections, Suasan Barker — Vice-President, Donna Bray — President, Patty Akins — Secretary, Neil Jaber — Treasurer

Warrington Campus Council

Top: Row 1: Helene Blankenbaker, Katie Holmes, Vicky Ledet. Row 2: Pitty Cathey, Cyndi Stewart, Donna Bray, Neal Jaber. Row 3: Pamela Beavers, Susan Mandeville, Gary Smith, Ginger Slack, Andrea Kipples, Katie Leslie, Sandy Barké, Patty Adkins, Catherine Crawford, Cynthia Brasselle, Debbie Gwin.
Left: Katherine Crawford, Susan Mandeville, Clara Gates — Faculty Advisors.
Above Right: Dr. R. Galloway speaking at WCC meeting.

SUGB Contributes to NSU

The Student Union Governing Board is the governing body of the NSU Union. The SUGB contributed to the social, recreational, cultural, and educational development of the students, faculty, and alumni through programs and services conducted by the members and the committees.

Right: Mike Alost — SUGB President.

Above: Representatives: Row 1: Donna Brumley, Melinda Palmore, Maxine Harrison, Julie Thibodeaux. Row 2: Jim Godwin, Rick Dubois, Alan Smith.

The Big Name Entertainment Committee sponsored the Con-Funk-Shun concert. The Christmas festival concluded with Louisiana's LaRoux, and featured Starbuck and Crimson Tide.

The Cinema Focus provided movies of various types, "Gone With the Wind", "Smokey and the Bandit," "A Star Is Born," "The Silver Streak," and "Which Way Is Up."

The Lagniappe Committee offered free disco lessons.

Bottom Right: Dana Roth, Mike Alost, and Maggie Horton at the SUGB Banquet.
Bottom Left: Tina Hall showing off her cup.
Left. Mr. R. Wilson presenting award to Colette Oldmixon.

Student Union Governing Board

Student Union Governing Board

Top: Committee Chairmen: Christolyn Turner — Social Activities, Ron Thomas — Big Name Entertainment, Kathy Greshen — Public Relations and Administration, Chuck Reed — Cinema Focus, Cammie DeBlieux — Decorations.
Left: Executive Committee: Row 1: Maggie Horton — Secretary, Dana Roth — Treasurer, Cammie DeBlieux — Program Editor. Row 2: Ron Thomas — Vice-President, Mike Alost — President, Mr. Wilson — Advisor, Dale Sibley — Vice-President of Programs.
Above Right: Wesley Thomas, Jr. award for Outstanding Service to SUGB.

Above: Row 1: Jerry Adams, Robert Chauvin, Weslie Powell, Bennie Ward, Kenny Cox. Row 2: Stanley Rhodes, Greg Ballio, Mike Waguespack, John Connally, Elton Wade, Reginald Jones, Scott Harville, James Perry, Gary Pennington, John Law. Row 3: Chuck Preston, Randal Wyatt, Kevin Chatelain, Jerry Richardson, Otis Taylor, Jeffrey Thomas, James Bowie, Sam Hoffman, Mark Rachal, Albert Morton.

IFC Sponsors Bus Caravan

The Interfraternity Council sponsored a bus caravan to the NSU-Northeast game at Monroe. The IFC chartered 3 buses, with the tickets selling for $10.

Above: Row 1: Jo Kay Adams, Vickie Kitchin, Vanessa Davis, Cindy Hall, Peggy Gillham, Julie Johnson, Mr. Robert Wilson. Row 2: Jackie Phillips, Mary Lyn Bartek, René Bose, Claudia Blanchard, Kathy Thompson. Row 3: Candi Bagley, Becky Wood, Michelle Jeanmard, Helen Hubley.

Panhellenic Council Presents Dean's Award

The Panhellenic Council presented the Phi Mu sorority with the Dean's Award for the Outstanding sorority. Pi Mu was also presented the Panhellenic Award for the highest scholastic average.

The Panhellenic Council serves in conjunction with the Pan-Hellenic Council and the Interfraternity Council to encourage communication and cooperation among all Greeks.

Blue Key Reaches Out for NSU

Above: Row 1: Landy Hall, Ted Duggan, Mike Fyler, Gary Conlay, Tom Williams, Lisa Breazeale — Sweetheart, Dale Sibley, John Wartelle, Tom Barton, Billy "C" Culbert, Fred Bosarge. Row 2: Mike Alost, Leslie Thompson, David Waskom, Dee Lloid, Jerry Lewallen, Charles Reed, Alan Lilley, Thomas Killeen.

Blue Key National Honor Fraternity serves NSU by hosting many NSU functions. One of their many services to NSU students is year-round tutoring. Blue Key works to better Northwestern as a whole.

They work to serve the college and their fellow students. To become a member, one must be a member and officer in at least two campus organizations, an over-all 2.6 academic average, a junior standing and 90% affirmative vote of the chapter.

Above: Officers: Charles E. Reed, Correspondence Secretary; Lisa Breazeale, Blue Key Sweetheart; John Wartelle, Secretary-Treasurer; Jerry Lewallen, President; Fred Bosarge, Advisor.

Purple Jackets Serve NSU

The Purple Jackets, the women's honorary service organization, purpose was to develop strong character, high ideals and constructive purpose by cooperative service in group organization, and to meet every responsibility and assignment placed with the group by the college administration, faculty and student body.

Left: Officers: Betty Ford, Laura Jenkins, Susan Davis, Tonya Allen, Rhonda Baham.

Above: Row 1: Tammy Gauthier, Claudia Blanchard, Debbie Rodriguez, Laura Jenkins, Lisa Breazeale, Beth Morrow, Rhonda Baham, Tonya Allen, Jennifer Carr, Kathy Farr, Dana Roth, Cindy Hall. Row 2: Beverly Smith, Kathy Schaffer, Diane McKellar, Mary Lyn Bartek, Juli Breazeale, Linda Schaffer, Charlene Miller, Joan Johnson, Victoria Kitchen, Becky Wood, Angela Garris, Helen Hubley, Jane Ray, Diane Sweasy, Betty Ford, Danelle Dupree, Susan Davis, Rose Marie Sliman, Cindy Smith.

Phi Eta Sigma Honors Outstanding Men

Phi Eta Sigma, the honorary academic organization for men, promoted superior scholastic performance in N.S.U. students. Members were required to maintain 3.5 scholastic grade point averages. Members of the '78-'79 chapter of Phi Eta Sigma were: Row 1: James Mitchell, Grady Cook, Donnie Harrison. Row 2: Tommy Plunkett, Charles Bennett, Benny Barridge (Sponsor), Charles Reed.

Campus Leaders Join Alpha Lambda Delta

Alpha Lambda Delta honored female students at N.S.U. who maintained 3.5 grade point averages. The officers elected in May were June Sellers (President), Mary Slusher (Vice-President), Debra Johnson (Treasurer), and Terri Hughes (Historian). Members of Alpha Lambda Delta were: Row 1: Jamie Prince, Terri Hughes, Amie Clifford, Julie Parker, Debra Johnson, June Sellers, Beth Nicolle, Sadie Scott. Row 2: Beth Wright, Debra Nolley, Emelda Gongre, Melinda Posey, Cammie DeBlieux, Pam Knecht, Renee Bose, Velma Vela Hines. Row 3: Barbara Gillis (Sponsor), Becky Adcock, Gretchen Griffin, Germaine Jackson.

Pi Omega Pi Prepares Business Students

Pi Omega Pi, the national honorary fraternity for business students, was open to students who maintained a 3.0 grade point average in all business subjects and a 2.0 grade point average in all other subject areas. The purpose of this organization was to maintain the ideals of scholarship, progress, service, and high ethical standards in business and professional life. Club members were: Above: Row 1: Sarah Williams (Sponsor), Amy Hyams, Carmen Harris, Barbara Harris. Row 2: Jackie Giesey, Lester Clemmens, Margaret Hennigan, Clara Ray. Officers were: Left: Carmen Harris (Publicity Chairman), Amy Hyams (Vice-President), Margaret Hennigan (President), Clara Ray (Treasurer).

Mu Alpha Theta Provides Free Tutoring

Mu Alpha Theta, Northwestern's organization for students majoring in mathematics and related fields, provided free tutoring services for students having difficulties in math classes. Members included: Diedra Baldwin, Karen Mayeaux, Mary Giddens, Rosiland Peterson, Vicki Gallien, Gwen Peterson, Hal Jennings, Kathleen Burk (Sponsor).

Sigma Alpha Iota Promotes Music

Sigma Alpha Iota, the honorary fraternity for musicians, strived to promote music in America and in foreign countries. Members held at least fifteen academic hours in music and maintained a 3.0 grade point average in all music courses. Members were: Carol Lunsford, Deborah Shepherd, Brenda Lowe, Rosey Scarlato, Vickie Corley.

Kappa Delta Pi Hears Lecture

Kappa Delta Pi, a national honor fraternity for students majoring in Education, encouraged high professional, intellectual, and personal standards in Education. Members were initiated at the invitation of the department. At left: Dr. Millard Bienvenu spoke to Kappa Delta Pi members on "OK-ness in Teaching."

Psi Chi Sets High Standards

Psi Chi, the national honor society in the field of Psychology, strived to promote Psychology and encouraged excellence in its members. Members were: Row 1: Terry Brooks, Beverly Morgan, Maurice Lesser, Randy Stephens. Row 2: Donald Gates (Sponsor), Dennis O'Leary, Joseph Doughty. Row 3: Hurst Hall (Sponsor), Doug Cole, Robert Breckenridge, Scuddy Fontenelle.

Sigma Delta Chi

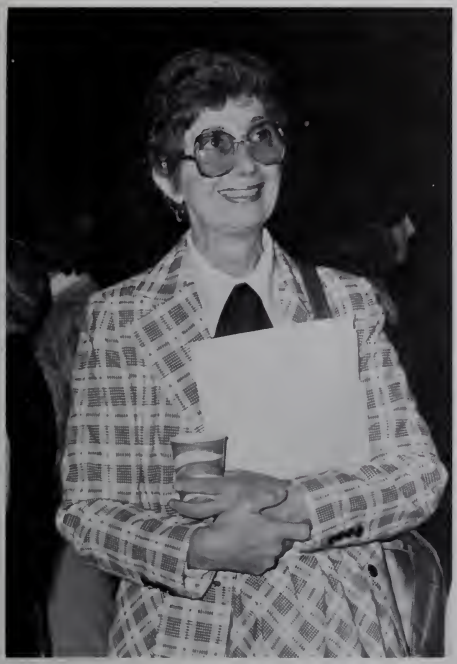

Sigma Delta Chi Hosts Banquet

Northwestern State University's chapter of the Society of Professional Journalists, Sigma Delta Chi, was open for membership to journalism majors in their junior or senior year. The purpose of Sigma Delta Chi was to promote journalism as a career and maintain the high standards of journalism. Sigma Delta Chi sponsored the annual "Meet the Press" banquet on November 9, with Mrs. Jean Otto as the featured speaker. Elected the first woman president-elect of the National Society of Professional Journalists, Mrs. Otto served as editor of the Op Ed Page of the Milwaukee Journal.

Membership, Spring 1978-Spring 1979, included the following students: Charlene Blume, James Calhoun, Linda Chechar, Colleen Cook, Jan Daiy, Jackie Dees, Marty Duncan, Phyllis Folse (president, Fall '78), Angela Garris, Judith Green, Cathy Harrington, Edith Harris, Helen Hubley, Ken Landry, Shirley LeDuff, Peggy Lewis, Sharon Miller, Colette Oldmixon (president, Spring '78), Debra Page, Dale Richmond, Karen Sandifer, Donna Schonfeld, Ron Thomas, Bruce Watkins, and Barbara Williams. Professor Ezra Adams was chapter adviser.

Far Left: Members of Sigma Delta Chi: Phyllis Folse, Helen Hubley, Jan Daiy, Jackie Dees, Angie Garris, Shirley LeDuff, Ron Thomas.
Left: Mrs. Jean Otto, speaker at the "Meet the Press" banquet.
Below: Denise Lewis, center, was named Outstanding Journalism graduate at N.S.U. She is shown with Dr. Richard Galloway, V-P of Student Affairs, and Colette Oldmixon, SDX president in the spring, 1978.

Foreign Language Students Join Alpha Mu Gamma

Alpha Mu Gamma was formed for students of foreign Languages. Members maintained 3.0 grade point averages in all courses of foreign language. Members were: Above: Row 1: Rosemarie Basco, Shirley LeDuff, Sonya Bozeman, Tammy Gauthier. Row 2: Agatha Newitt (Sponsor), Hedi Russell, Dr. Schroeder (Sponsor), Amie Clifford. Row 3: Kim Todd, Kevin Broussard, Stephanie Borner, J. D. Banks, Walter Fairbanks. Officers were: Right: Kevin Broussard (Secretary), Dr. Schroeder (Sponsor), Rosemarie Bascoe (Vice-President), Walter Fairbanks (President).

University Players Present 'Happy Days'

In order to become a member of The University Players, each student maintained a 2.0 grade point average and earned a minimum of twenty-five points through work for dramatic presentations.

Above: Members of The University Players were: Row 1: Kevin Broussard, Tina Manry, Rudy Bertrand, Debbie Minturn, Cynda Simmons, Buddy Durham. Row 2: Leigh Wood, Jamie Sanders, Angela Bacca, Richard Rudd, Ric Mason, Sally Levasseur, Deah Gulley, Cindy Totten, Tina LaCaze, David Whetnal, Bruce Watkins. Row 3: Ronnie Williams, Paul Shelton, Ray Schexneider, Keith Thompson, Mike Atkins.
Left: Debbie Minturn performs in The University Players' presentation of "Happy Days."

Delta Psi Kappa Initiates New Members

Delta Psi Kappa was an honorary society for female students majoring in Physical Education, Health Education, and Recreation. Members of the '78-'79 Chapter were: Above: Row 1: Sheila Creudeur, Rachael Spencer, Linda Jones, Kay Matthews. Row 2: Jannan Courtney, Michelle Perron, Mary Sonnier, Danielle Dupree, Brenda Stiles, Belinda Morris, Diana Cary, Colleen Lancaster (Sponsor), Katherine Kees. Initiates were: Right:Row 1: Michelle Perron, Linda Jones, Mary Sonnier. Row 2: Danielle Dupree, Rachael Spencer, Sheila Creudeur, Kay Matthews.

Tri Beta — A Biological Society

Members of Tri Beta, the honor society for students interested in biology and related fields, were: Row 1: Eunice Cook, Tracy Miller, Angela Wetherington, Karen Murphy, Candace Boyd. Row 2: Karl Kruse, Dwayne Kruse (Sponsor), Susan Laborde, Becky Johnson, Jeannine Angle, Marjorie Bull. Row 3: Chris Perkins, Ricky Brown, Grady Cook, Charlie Viers (Sponsor), Mary Cook. Row 4: John Worley, Charles Reed, Frankie McClendon, Jim Smith, Ron Kolodziej.

Phi Epsilon Kappa Promotes Recreation

Members of Phi Epsilon Kappa, the honor society for male students majoring in Physical Education, Health Education, and Recreation, were: Row 1: Jerry Warren, Kim Johnson, Ace Hurley, Randy Bonnette, Terry Kellum, David Parish. Row 2: Ronnie Ware, Frank Rule, Ricci Hicks, Glenn Carlson, John Melone, Roy Gentry (Sponsor).

Home Economists Join KOΦ

Kappa Omicron Phi was Northwestern's honorary professional organization for home economists. Members of the '78-79 chapter were:

Above: Row 1: Grace Wilson, Pam Davis. Row 2: Diane Thompson, Donna Wemberly, Kathy Breedlove, Mary Cook, Deborah Martin, Anna Rawlins, Carolyn Evans. Kappa Omicron Phi officers were: Right. Row 1: Deborah Martin, Laura Jenkins, Grace Wilson. Row 2: Kathy Breedlove, Lorie Boley. Row 3: Carolyn Evans.

Beta Gamma Psi Honors Accounting Students

Beta Gamma Psi was an honorary professional society for students majoring in accounting. Its purposes were to encourage and develop high moral and professional standards, to propagate a sense of responsibility and service in its members, to encourage and recognize scholastic achievement in the collegiate study of accounting, and to encourage and develop leadership ability in its members. Membership was limited to accounting majors who had finished or duly enrolled in advanced accounting, whose average grade in accounting was 3.0, and whose over-all average was not less than 2.5.

Members of the '78-79 chapter were: Row 1: Carol Gordy, Sonia Brossett, Denese Byram, Steve Moran, Will James, Earl Thames (Sponsor). Row 2: Cynthia Spears, David Waskom, Gary Conlay, Audrey Simpson.

Alpha Beta Alpha Recruits Students

The purpose of Alpha Beta Alpha was to further the professional knowledge of its members, to promote fellowship, to provide wholesome recreation and to serve as a recruiting agency for librarianship. Members of the national coeducational undergraduate Library Science Fraternity were: Row 1: Carol McClaugherty, Cindy Marcott. Row 2: Cindy Zulick, Kay Matthews, Marcie Obsitnick.

BSU Hosts After-Game Fellowships

The Baptist Student Union, located on College Avenue, provided many activities for N.S.U. students, including after-game fellowships, a spaghetti dinner, and a haunted house.

Above. Members of the executive council were: Row 1: Sharon Spencer, Lori Cournoyer, Linda Miguez, Delaine Brown, Dana English, Stephanie Shaw. Row 2: Kim Johnson, Gerald Dyess, Kathy Breedlove, Jackie Hawkins, Tim Tolar, Liz Hooper, Bill Goodger, Larry Wiley.
Right: Members of the freshman council were: Row 1: Mike Strange, Melissa Wiegand, Stephanie Scroggins. Row 2: Janet Soar, Toni Middleton, Marlene Quattlebaum, Lynda Rice.

Wesley — An Extension of the Methodist Church

The Methodist Church became a part of the N.S.U. campus through the Wesley Foundation. Through its facilities on College Avenue, students were able to meet each other. The fellowship that students experienced helped the Wesley Foundation to fulfill its purpose, fostering the spiritual, religious, educational, and social needs of students.

Above Left: Wesley Foundation Officers: Bob Townsend, Shirley Acey, Robert Nugent, Janice Rogers, Becky Wood, and Mary Rogers.
Above Right: Campus Minister Bob Townsend.
Left: Students enjoy Christian fellowship at the Wesley Foundation.

NSU Home Economic Assn. Attend National Meeting

Nine members from the NSU Home Economics Association attended the 1978 national meeting that was held in New Orleans, Louisiana in the summer. The convention was one week long. Over 200 sponsors, such as Johnson and Johnson and General Electric had displays.

Right. Officers: Standing: Deborah Martin, President. Seated: Row 1: Laura Jenkins, 1st Vice President; Grace Wilson, Secretary. Row 2: Kathy Breedlove, Parliamentarian; Carolyn Evans, 2nd Vice President, Liz Hooper, Historian. Row 3: Lorie Boley, Reporter; Marie Camors, Treasurer.

Above: Row 1: Kathy Breedlove, Debbie Martin, Gayle Jones, Laura Jenkins, Liz Hooper, Marie Lemoine, Trudy Melancon, Maren Picard, Linda Williams. Row 2: Anita Weaver, Grace Wilson, Carrie Harris, Marie Comors, Angela Jergens, Lorie Boley, Barbara Venson. Row 3: Mrs. Margaret Ackel, Scotti Dawson, Suzanne Pantalion, Tanya Fair, Trudie Oubre, Kathy McMillian, Janice Hargis, Candi Hart, Carolyn Evans, Deborah Martin.

NSU Home Economics Association

Left: Laura studying at Home Management House.
Below Left: Girls entertaining guest.
Below Right: Members attending meeting at a workshop.

Left: Members attending workshop held in Alexandria, Louisiana.

Above: Row 1: Sujuan Boutte, Linda Shaffer, Judy Long, Victoria Williams, Valine Sledge. Row 2: Mrs. Sadie Thomas, Grace Wilson, Delane Brown, Kathy Scheffer, Kathy Breedlove. Row 3: Mandy LaCroix, Susanne Pantalion, Patti Wooley, Deborah Martin, Sandra Maricle, Julie Dellucky, Carolyn Evans.

ACUS — Begins First Year . . .

The Association for Children Under Six was formed to teach members how to deal with pre-school children.

Above: Row 1: Connie Bennett, Ann Thompson, Martha Wallace, Debbie Jackson. Row 2: Hattie Turner, Janice Fields, Pam Bellot, Leona Whittaker. Row 3: Gina A. Dobson, Cindy Brown, Carol McCoy, sponsor, Marsha Graham, Catherine Fowler. Row 4: Felicia Mills, Denise Sweasy, Janell Kue, Sponsor, Thelma J. Wilson, Regena Barne. Row 5: Shyrl Caldwill, Bessie Jenkins, Bessie Hamilton, Lisa Wright, Becky Batter.

NCAS Promotes Professional Growth

The purpose of the National Collegiate Association for secretaries is to promote professional growth and development of young women who are planning to enter the business world for a career.

SLAE Stresses Teaching Ethics

Student Louisiana Association of Educators, formerly Student Louisiana Teachers' Association, encouraged a professional attitude on the part of the members, and acquainted them with the ethics of the teaching profession.

Left: Officers: Sitting: Mrs. Posey, Diane Floyd, Shelly LeFleur, Mrs. Christensen. Standing: Marie Lemoine, Marjorie Bull, Roger Adams, Dodie Williams, Abby Bordelon.

Above: Row 1: Mrs. Fern Christensen — Advisor, Tracey Miller, Dodie Williams, Candi Bagley, Victoria Williams, Terry Green, Susan Parker, Mrs. Mary Lee Posey — Advisor. Row 2: Faith Honald, Mandy LaCroix, Susanne Pantaloin, Vera Robertson, Martha Henderson, Laura Jenkins, Diana Floyd, Kay Matthews, Barbara Crow. Row 3: Marilyn Mitchell, Becky Ruddell, Linda Shaffer, Jill Hyatt, Abby Bordelon, Marlene Quattlebaum, Robert Garrett, Marie Lamoine, Julie Dellucky, Roger Adams, Kathy Scheffer, Valine Sledge, Jana Lincecum, Alison Little, Janet Zappone, Helen Crump, Peggy Gilham, Ginger Robertson, Shelly LeFleur, Carolyn Silman, Barbara Matthews, Susan Adrion, Marjorie Bull, Jane Brown, Sharon Harris, Becky Wood, Gwen Peterson, Barbara Jones.

ACM Works With Modern Computers

The Association for Computing machinery promotes an increased knowledge of the science, design, development, construction, languages, and application of modern machinery.

Above: Row 1: Linda Venson, Cindy Antee, Carla Lee, Deborah Nolley, Adam Umar. Row 2: Mary Giddens, Clara Harris, Amy Giaco, Clara Ray, Amir Ettefagh, Terry Smith, John Palmer, David Hammon.
Right: Officers. Clara Ray — Public Relations, Cindy Antee — Vice-President, Terry Smith — President, Dr. Umar — Sponsor, Amy Giaco — Secretary-Treasurer.

Above: Officers: Debbie Johnson, Larry Hanisee, Mike Fyler, Steve Hudson.

SAM Stresses Art and Science of Management

The Society for Advancement of Management stressed the art and science of management for those persons interested. SAM was a national honorary society which strived to provide a bridge between the classroom and the actual world of business in order to give its members a better understanding of tasks to come.

Above: Row 1: Linda Jones, Maxine Summers, Henrietta Brown, Carol Gordy, Debbie Johnson, Shirley Acy. Row 2: Terri Hughes, Larry Hanisee, Steve Hudson, John Inzer, Sonia Brossett, Abby Bordelon. Row 3: Bill Humpreys, Susan Poimboeuf, Agnes Wolfe, Mary Gallien, Audrey Simpson. Row 4: Ernest Reeves, Kathy Miller, Jeffrey Totten, Richard McGowan, Angel Riggens, James Miller, Asif Masood, Mrs. Anders. Row 5: Roger Adams, Anual Jackson, Lane Pittard, John Jordan, Jim Hoops. Row 6: Fred Jackson, Maurice Hall, Bob Shillcut, Mike Fyler.

NAACP . . . 'Building a Stronger Foundation'

The National Association for the Advancement of Colored People works toward "Building a Stronger Foundation." The colors are red, black, and green, symbolizing the blood, the people and the land. The symbol is the balance which symbolizes equality.

The NAACP was founded in 1909. Its purpose is to help the citizens of the community and to try to improve the conditions under which people are forced to work, to live, and to obtain an education.

Chairmen Committee: Ann Derry, Social Activities; Linda Pittman, Cafeteria; Stanley Rhodes, Housing; Emma Davis, Membership/Research; Otis Taylor, Publicity/Decoration; Patricia Sanders, Fraternity/Sorority; Robbie Lee, Grievance Committee.

Row 1 Karlette Metoyer, Linda Pittman, Asalee Jones, Belinda Turner, Thelma Lah'r, Vannester Taylor, Shirley Stewart, Penny Marshall, Cassandra Brown, Jewell Crow Row 2 Marsha Graham, Rosaylyn Adams, Henrietta Brown, Susan Bowers, Junear Leshay, Emma Davis, Linda Walker, Juanita Bogan, Gisele Proby, Gwen Arthur, Linda Wright. Row 3. Sheila Thompson, Sepora Prelow, Anne Derry, Mary Jackson, Phyllis Jones, Evelyn Ashley, Patricia Sanders, Isloe Waters, Robbie Lee, Diane Murray Row 4 Ronald Gordon, Otis Taylor, Stanley Rhodes, Robert Gordon

Above: Henry Troquille, President; Dennis Tyler, Secretary-Treasurer; David Whetnall, Vice-President.

IE Club Promotes Interest in Their Field

The Industrial Education Club worked to unite students majoring or minoring in Industrial Arts. The IE Club sought to develop an active interest among the members in industrial life and methods of production and distribution. The development of Industrial Arts Education in Louisiana was one of the many purposes of the IE Club.

Above: Row 1: Henry Troquille, David Whetnall, Vivian Dean, Dr. Tom Eppler. Row 2: Eugene Tsai, James Cates III, Danny McCowen, Howard Liao. Row 3: Michael Bergeran, Dennis Tyler, Huey Robertson.

ROTC Ranks in Nationwide Competition

The Reserve Officers Training Corps at NSU received awards at the Third ROTC Region Advanced Summer Camp in Fort Riley, Kansas.

During the 1978 summer, the Northwestern ROTC unit ranked 18th among the 120 colleges and universities which were rated for overall military performance.

Right. Color Guard. Chuck Bennett, Pam Bellot, June Sellers, Jay Breyer.
Below. Hand-to-hand combat.
Bottom. Junior Class Training

Top: Rangers. Row 1: Kent Walker, Jay Mam, and Steve Walker. Row 2: Walter Fairbanks, Ted Duggan — Assistant Patrol Leader, Mark Richmond, Alex Davis, Jay Breyer — Treasurer, Weslie Powell, and John Hennigan — Patrol Leader.
Left: Junior Class Training.
Above Right: ATTENTION!

Right: Junior Class at attention.

Black Knights. Kneeling: Donald Jackson, Tim Self, Weslie Powell, John Young. Standing: Arthur Smalley — Commander, Willie Lee, Patrick Crowder, Billy Evans, Joesph Roque, Alton Daniels, Tyon Sparks, Matthew Brooks.

Left: Field exercises.
Below: Junior Class training.

Left: Hand-to-hand combat.

Reserve Officers Training Corps

SPA Open to Student Personnel Service Majors

The Student Personnel Association had the dual aims of promoting the professional growth of students majoring in Student Personnel Services at NSU, and of seeking to maintain close rapport and good relations between these students, their instructors, and the practicing NSU student personnel workers with whom the students were associated.

Right: Charles Britain, Bonnie Outlaw, Doug Norris, Flo Cran, W. Scott Nalley, Becky Brown, Joyce Deason, Cammille Hawthorne

SNA Prepares Nursing Majors for Career

The purpose of Student Nurses Association is to aid in the preparation of student nurses for the assumption of their professional responsibilities.

Above: Seated: Francis Roberts, Pam Palmer — Secretary, Melinda Posey — Treasurer, Martha Williams — President, Wendy Cox — Vice-President, Donna Sebren — Publicity Chairman. Standing: Debra LaBlanc, Valerie Miller, Marlene Mosely, Becky Nuttall, Mariette Miller, Sherrie Talley

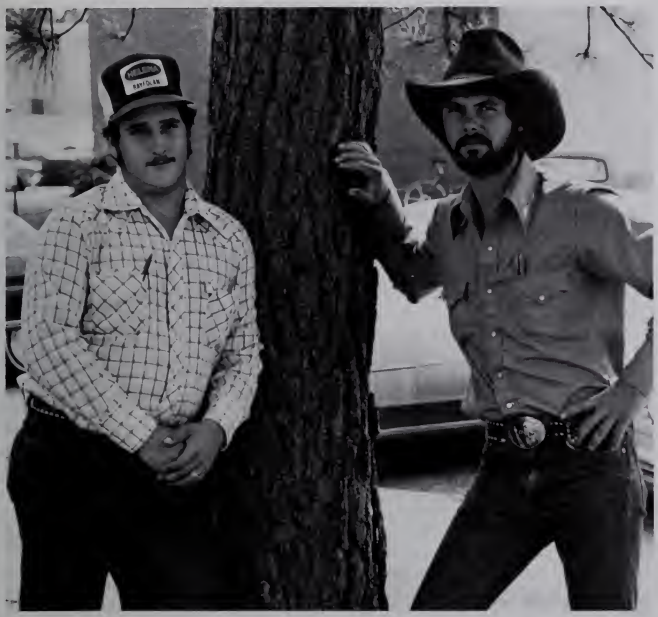

Ag Club Hosts FFA Day

The Future Farmers of America Day was hosted by the Ag. Club. The FFA Day attracted high school FFA Clubs from all over the state. The FFA members participated in several contests, such as soil judging, parliamentary procedure, and cow judging.

The annual rodeo, hosted by the NSU Agriculture Club drew both NSU students and people from the community.

The NSU Ag. Club is a national fraternity to promote interest and pride in Agriculture as a profession.

Left: Vice-President Ronnie Powell, President Greg Howell

Above: Row 1: Sam Misuraca, Ronnie Dunn, Pam Blake, Linda Coco, Linda Guffis, Sue Ebert. Row 2: James Braxton, Richard Farley, Casey Fradella, Ronnie Powell, Greg Howell, John Parker. Row 3: Jack Pace.

Phi Mu Alpha Sinfonia Develops Spirit

Pi Mu Alpha Sinfonia, a national fraternity, worked to develop the truest fraternal spirit among its members. Pi Mu Alpha worked to advance the cause of music in America, to foster the mutual welfare and brotherhood of students of music, and to encourage loyalty to the Alma Mater.

Right: Officers: Row 1: Mike Williams — Vice-President. Row 2: John Doolittle — Warden, James Swett — Faculty Advisor. Row 3: William A. Trusty — Executive Alumni Secretary, Hal Jennings — Secretary Treasurer.

Above: Row 1: John Jackson, Kevin Broussard, Hal Jennings, Mike Williams, Eddy Clement. Row 2: William A. Trusty, Archie Jones, Jr., Keith Thompson, John Doolittle. Row 3: Troy Corley, Robert Nugent, James Swett.

Above: Row 1: Raymond L. Christensen — Sponsor; Al Carr, Rodney Sowalskie. Row 2: Randy Walker, Malcolm Hollinsworth, Eugene Edwards. Row 3: Chris Hunte, Finley Jones, Jim Easley — Vice-Chairman, Will Shingleton — Chairman.

IEEE — Affiliate of National Institute of Electrical Engineers

The NSU IEEE Student Branch, an affiliate of the National Institute of Electrical Engineers, organized for the purpose of advancing professional development of the students of electrical engineering, electronics, radio and allied branches of engineering, and for disseminating the knowledge and practice of these fields of endeavor.

ASA Exchange Art Ideas

The Association of Student Artists exchanged art ideas and exposed the inside stories of the art.

The ASA presented film presentations of different aspects of art-related fields, button sales, and car washes.

Left: David Whetnall — Treasurer, Marie Hebert — President, Gwen Snyder — Secretary, Al Lavalais — Vice-President.

Phi Beta Lambda

ΦBΛ Stimulates Interest in Business

Phi Beta Lambda was organized to develop competent, aggressive business leadership, and create more interest and understanding in the intelligent choice of business occupations.

Right: Abby Bordelon — Reporter, Debbie Johnson — Secretary, Cindy Chatelain — Treasurer, Lester Clements — President, James Wesley — Vice-President.

Above: Row 1: Felicia Mills, Cindy Chatelain, Debbie Johnson, Amy Hyams, Mrs. Elise James. Row 2: Fay Thomas, Angel Riggens, Denise Rhone, Gina Dobson, Margaret Hinnigan, Abby Bordelon, Connie Bennett, Becky Cannon. Row 3: Lester Clements, James Wesley.

Society of Physics Students Promotes Physical Sciences

The Society of Physics Students dedicated time and effort to the advancement of the physical sciences.

Physics majors and minors were eligible for membership.

Above Gwen Peterson, Tim Tolar, Dennis Boyd, Rosalind Peterson, Dr. R. E. Miller, Roger Long Dr. Robert Roger.
Left Officers. Rosalind Peterson, Dennis Boyd.

Angels Support Alpha Phi Alpha Fraternity

Alpha Angels promote the growth of Alpha Phi Alpha Fraternity as they put forth time and effort to serve the community

This organization was enlarged when thirty-two girls pledged during the Spring 1978.

Row 1: Linda Walker, LeWanda Stinson, Linda Tolliver, Juanita Bogan, Hazel Guidry, Rosalyn Adams, Barbara Chew, Diane Adams. Row 2: Asalee Jones, Ginetta Williams, Patricia Sanders, Linda Cooksey, Lorraine Johnson, Gail Williams, Phyllis Jones, Victoria Williams.

Pearls Work to Better Omega Psi Phi Fraternity

Omega Psi Phi Pearls unite to support the Omega Psi Phi Fraternity. Much time is devoted by the young women to promote this fraternity.

Row 1: Tonnette Sabbath, Mattie Whitley, Barbara Eldridge, Linda Jones. Row 2: Debra Holden, Gwen Lavalais, Felicia Mills Row 3: Linda Pitre, Thelma Wilson, Mary Jackson.

Women's FCA — First Year in Existence

The Women's Fellowship of Christian Athletes was formed n the Fall of 1978. The purpose was to confront athletes and oaches with the challenge and adventure of accepting esus Christ as their Lord and Savior. The members were: ow 1: Lynn Martin, Becky Brown, Renetta Judice, Karen Briggs. Row 2: Cindy Wigely, Helen LeFevre, Coach Pam Carey, Coach Belinda Morse, Mary Sonmier, Betty Perkins, Lisa Thompson, Row 3: Babette Cramer, Carla Bendo, Dianna Cary, Mary Humphrey, Linda Jones, Karla Thomas, Teresa Long, Jill Hyatt.

FCA Challenges Athletes and Coaches

The Men's Fellowship of Christian Athletes had the same urpose as the women's organization. The members were: ow 1: Kelvin Fee, Major Lytton, Mike Brey. Row 2: Coach im Miller, Lanny Spence, David Causey, Randy Wagley, Ray anglois, Chris Craighead, Fred Galloway, Jack Serpas. Row : Jerry Lewallen, Ben Loper, Jack Brittain, Bruce Bickham, Robert Brown, Gregg Waddell, Keith Roeten, Tony Fakess, Ted Martin, Allen Kinley. Row 4: Coach Tommy Cannon, Moose Lane, Mike Fyler, Mike Hoops, Jody Blackwell, Bobby Hebert, David Evans, Johnny Skinner, Jim Hoops, Jeff Marchefski, Coach Durwood Duke.

ACS Instills Professional Pride

The American Chemical Society fostered a professional spirit among its members and instilled a professional pride in chemistry. The ACS gave the NSU chemistry students an opportunity to become better acquainted.

Right ACS members at a party
Below "I did not know that had anything to do with chemistry!"

Row 1 Dr. Thomas Griffith, Dr. Paul Brignac, Patti Wooley, Laura Jenkins, Sheryl White, Suzanne Tarver, Carolyn Dean. Row 2: Kenneth Stevens, Dr. Wayne Guin — Advisor, Ricky Brown, Portia Spivey, Chuck Reed, Tammy Roque, Maxine Harrison, Suzanne McLain.

Psychology Club Attracts Students

Members of the Psychology Club were: Row 1: Tommy Allo, Carrol Marr, Beverly Morgan, Alex Herrero, David Shade, Mark Middlebrooks, Liza Nascarella, Clara Harris, Aragon Pilar, Herb Bennerfield. Row 2: Valerie Cook, Donald Gates, Terry Brooks, Jo Kay Adams, Joseph Doughty, Maurice Lesser. Row 3: Randy Stephens, Hurst Hall, David Atkins, John Boyle, Scuddy Fontenelle, Stephen Rynick, Pat Kesslak, Randy Logan, Robert Breckenridge, Dennis O'Leary, Doug Cole, Jim Allen, Tim Werhnalen, Eugemio Lopez-Oirs, Loren Ford.

Geological Society Uniting Students and Faculty

The purpose of the Geological Society was to exchange ideas among members, faculty and visiting scientists and to sponsor social events. Membership was open to all graduate and undergraduate geology majors and minors and all persons interested in geology. Members were: Row 1: Jim Roberts, Celeste Lane, Simon Lee. Row 2: Tim McKee, Dr. David Dobbins, Roger Adams, Butch Lee.

SNA Sponsors Screening Drives

Above: Row 1: Andrea Kipples — Treasurer, Allison Barke. Row 2: Carol Green, Rebecca Cherry — Faculty Advisor, Katie Holmes, Ann Grosze — President. Debra Plunkett, Denise Foster, Mary Alice Clifton. Row 3: Neal Jaber, Michelle Deaver — Faculty Advisor, Sandy Barké, Mary Mincey — First Vice-President. Michael Moore, Cynthia Brasselle — Second Vice-President, Maxine Williams — Recording Secretary, Helene Blankenbaker, Becky Smith.

The Student Nurses Association at Warrington Campus in Shreveport sponsored screening drives for hypertension, diabetes and other illnesses.

The SNA worked with the Shreveport community to promote optimum health care.

The SNA, a preprofessional nurses organization held activities in nursing homes and hospitals.

Anthropology Club Sponsors 'Basket Day'

The Anthropology Club at Northwestern participated in the Natchitoches Christmas festival when it sponsored "Basket Day". Basket Day was held in order to give the area Indian tribes a chance to sell handmade articles to the public. Among the tribes participating were the Coushatta Indians.

Right: Pam Ferperman, Dr. Hiram Gregory, Candace Boyd, Melissa Green, Thea Levenhagen, James Matthews, Jon Cox

International Student Club

MEMBERS:

Tak Lok Cheung — Hong Kong
Treasurer

Siamak Moaveni — Iran
President

Shih-Wei Sha — Taiwan

Hector Giron — Venezuela
Vice-President

Trung Van Phan — Vietnam

Tonny Agusotono — Indonesia

Gholam-Hossein Nader-Terhrani — Iran

Salman Siddiqi — Pakistan

Zadockc Mutoola — Kenya

Dr. H. Schroeder — Sponsor

These pictures were not available due to technical problems.

Associate Degree Organization of Students

MEMBERS:

Linda Friday — Senator

Carolyn Langford — Senator

Kim Oakie — Senator

Martha Swnaton — Senator

Margaret Gregory — Secretary

Mike Phillips — President

Paul Porterfield — Vice-President

Roger Bryant — Vice-President of Student Affairs

Patty Miles — Treasurer

WBSU Sponsors Luncheon for Charity

The Warrington Baptist Student Union sponsored a luncheon every Monday. The money raised from these luncheons went to local and international missions.

The WBSU held Bible study groups to promote religious participation on Warrington Campus.

The WBSU also attended the BSU Convention and went on field trips.

Due to late arrival of pictures, the WBSU was not included in the Religious Section.

Above: Row 1: Ruth Crider, Carol Green, Pam Beavers, Marilyn Quinney. Row 2: Nelda Sipes, Cleatice Sipes, Denise Foster, Mary Alice Clifton, Mary Mincey, Nancy Darland, Crystal Moncrieffe. Not Shown: Renee Witherwax, Mary Ann Turner, Billy Vaughn, Debra Mitchell.

Above: Directors: Nelda Sipes and Cleatice Sipes.

1979 Potpourri of opinions

In an attempt to hear the opinions of the students of Northwestern, the Potpourri Staff made a random inquiry about their views on these controversial issues:

Do you feel that the SGA is effective in representing the NSU student body?

***Bob Carnes** — "I don't think they are effective at this moment because I don't hear enough from them."*

***Rima Sellers** — "It gives the President a chance to see what the students do and don't like. I think it's good that the students have a voice."*

What improvements, if any, could be made in the area of food service?

John Law — *"They could clean the utensils better and put more pride in what they do."*

Christolyn Turner — *"The kind of food that is served and the service in which it is served."*

Spunky Ruble *— "I think that they should ask the students what they want. They serve the same things, and sometimes they run out of that, which doesn't make the students happy."*

Delia Sweazie *— "Take a poll and see what the students really like instead of serving hamburger all the time. It's time for a change."*

Melvin Bradley *— "There should be improvements, more high-quality foods, and the hours should be different. Students have to eat too early in the evening, and they get hungry again before the night's over."*

What is your favorite annual event that takes place at NSU? Why?

Vicki Gallien *— "State Fair. All week long there are so many things to do. The Fair is so exciting."*

Gina Dobson *— "I like the intramurals. It's fun just to participate and play."*

Camille Hawthorn — *"The Christmas Festival. Everybody gets involved and invites friends and families down to see. I like the good concerts."*

Kim Haddon — *"State Fair! Everybody gets involved and has a good time."*

Flo Cran — *"Christmas Lights. It celebrates around the birth of Jesus Christ, and it is a nice, peaceful family holiday. It's a neat activity."*

How has Dr. Bienvenu performed during his first year as president of NSU?

Paul Offerd *— "I feel he's done a good job. He has shown a genuine interest in the students."*

Sheila Smith *— "Well, so far it seems like everything is going well."*

People

otpourri

Graduating Seniors

Abels, Linda, Goldonna
Adams, Roger, Trout
Adkins, Carmen, Natchitoches
Akin, Jim, Shreveport
Akin, Rosanne, Bellaire, TX
Akins, Patricia, Bossier
Aldredge, Willie; Many

Allen, Bonnie, Circleville, NY
Allo, Tommy, Natchitoches
Anderson, Shelia; Minden
Antee, Cindy; Alexandria
Apanowick, Gerry; Pittsburg, PA
Ardoin, Curtis; Opelousas
Ates, Peggi; Natchitoches

Baham, Rhonda; Natchitoches
Bailey, Joseph; Natchitoches
Baker, LeuLeana; Natchitoches
Balthazar, Catherine, Natchez
Bamburg, Vicky; Coushatta
Barké, James; Shreveport
Barker, Susan; Shreveport

Barnette, Kim; Ferriday
Barnum, Beverly; Natchitoches
Basco, Rosemarie; Pineville
Bastedo, Elaine; Leesville
Battle, Judy; Shreveport
Beaham, Tina; Natchitoches
Beal, Sherri; Hodge

Beavers, Pamela; Shreveport
Beck, Roxie; Natchitoches
Bennett, Bobbie; Natchitoches
Bennett, Connie; Simpson
Bennett, Margaret; Natchitoches
Bennett, Rhonda; Baton Rouge
Bernard, Donna; Natchitoches

Billeadeau, Vivian; Opelousas
Bird, Derwin; Shreveport
Birdwell, Charlotte; Natchitoches
Birkhead, Glenda; Spring, TX
Bivans, Barbara; Glen Burnie, MD
Black, Cynthia; Natchitoches
Blankenbaker, Helen; Pineville

Blume, Charlene; Natchitoches
Bogan, Juanita; Alexandria
Boley, Lorie; Natchitoches
Bordelon, Abby; Natchitoches
Bose, Debbi; Bossier
Brasselle, Cynthia; Metarie
Braxton, Charles; Natchitoches

Bray, Donna; Shreveport
Breedlove, Marlene, Natchitoches
Breedlove, Mary; Shreveport
Brister, Dawna, Provencal
Brittain, Jack; Natchitoches
Brossett, Lawrence; Natchitoches
Brossett, Sonia, Cloutierville

Brown, Desiree; Keithville
Brown, Jane; Natchitoches
Brown, Julia; Natchitoches
Brown, Robert; Natchitoches
Brumley, Donna, Baker
Bruning, Joyce; Natchitoches
Bryant, Lisa, Shreveport

Bryant, Rober; Natchitoches
Buddel, Terry, Natchitoches
Bull, Majorie, Natchitoches
Burnett, Jan, Shreveport
Burwell, Roscoe, Natchitoches
Busby, Morris; Minden
Butler, Gary, Alexandria

Graduating Seniors

Bynum, Wanda; Shreveport
Byram, Denese; Shreveport
Camors, Marie; Jeanerette
Carnes, Jessie; DeRidder
Carr, Mark; Leesville
Carter, Lourenia; Shreveport
Casarez, Leonel; Leesville

Cason, Barbara; Bossier
Chamberlain, Loma; Rambin
Chamberlain, Ronny; Natchitoches
Chance, Teresa; Natchitoches
Chenevert, Cindy; Bunkie
Christina, Diane; Leesville
Christina, Louis; Leesville

Clark, Danny; Elizabeth
Clark, Kenneth; Elizabeth
Clark, Sarah; Alexandria
Clifford, Amie; Houma
Clifton, Mary; DeQuincy
Coats, Barbara; Natchitoches
Cobb, Kathy; Natchitoches

Cole, Bryan; Melrose
Cole, Shannon; Shreveport
Cole, Sharon; Alexandria
Coleman, Debra; Shreveport
Coleman, Derrick; Shreveport
Cook, Colleen; Natchitoches
Cook, Mary; Natchitoches

Cook, Valerie; Westlake
Cooper, Bratley; Natchitoches
Cooper, Lisa; Coushatta
Corley, Troy; Natchitoches
Cran, Florence; Natchitoches
Crider, Ruth, Roanoke
Critton, Altheas; Taylor

Crosby, Shelia; Natchitoches
Crow, Barbara; Hall Summit
Curry, Nancy; Winnfield
Daly, Jan; Alexandria
Damico, Darleen; Alexandria
Darland, Nancy; Shreveport
Davidson, Gary; Natchitoches

Davis, Emma; Alexandria
Davis, Rosemary; New Orleans
Davis, Vanessa; Natchitoches
Deare, Linda; Pineville
Dees, Jackie; Many
DeLatin, Lane; Natchitoches
Desadier, Janet, Natchitoches

Diefendorf, Nan; Baton Rouge
Dixon, George; Natchitoches
Dolph, Geneva; Shreveport
Doskey, Peter; Shreveport
Douget, Barbara; Gilliam
Douglas, Raymond; Natchitoches
Driskell, Janice; Shreveport

DuBois, Ricardo; Houma
Dumrung, Pornrat; Natchitoches
Dupree, Linda; Haughton
Durden, Nancy; Natchitoches
Dyer, Elizabeth; Baton Rouge
Easley, William; Baton Rouge
Eli, Eileen; Alexandria

Ellis, Jane; Natchitoches
English, Stephen; Natchitoches
Everett, MacArthur; Leesville
Evans, Ronnie; Natchitoches
Fairbanks, Walter; Leesville
Farmer, Ruth; Natchitoches
Fertitta, Sam; Natchitoches

Graduating Seniors

Fields, Janice; Pineville
Fleck, Dorris; Shreveport
Fletcher, Susan; Montgomery
Flores, Theresa; Natchitoches
Floyd, Diana; Robeline
Folse, Phyllis; Baton Rouge
Fontenelle, Scuddy; Natchitoches

Fontenot, Ronnie; Leesville
Ford, Allen; Natchitoches
Ford, Betty; Marksville
Ford, Gwendolyn; Hodge
Ford, Peggy; Leesville
Foster, Jacquelyn; Lafayette
Fowler, Catherine; Natchitoches

Fowler, Don; Natchitoches
Fredieu, Ella; Clarence
Fulton, Sam; Natchitoches
Flyer, Mike; Scott City, KS
Gallagher, Joan; Baton Rouge
Gallion, Mary; Melrose
Garcia, Suzanne; Shreveport

Garris, Angela; Natchitoches
Gary, Diana; Houma
Gauthier, Tammy; Cottonport
Gillham, Peggy; Shreveport
Gingles, Bill; Logansport
Gladney, Camille; Homer
Glover, Gail; Natchitoches

Goff, Jeffrey; Shreveport
Gordy, Carol; Simpson
Grant, Ramona; Leesville
Green, Carroll; Natchitoches
Green, Melissa; Lafayette
Green, Terry; DeRidder
Gresham, Kathy; Natchitoches

Griffin, Sammy; Opelousas
Grosze, R. Ann; Lake Charles
Guest, Lena; Castor
Guice, Penny; Natchitoches
Gutierrez, Mattie; Natchitoches
Hall, Donald; Simpson
Hall, James; Minden

Hamilton, Bessie; Natchitoches
Hamilton, Dian; Winfield
Hanissee, William; Natchitoches
Hanson, Teresa; Natchitoches
Hardin, Kathryn; Shreveport
Harris, Clara; Natchitoches
Harris, Edith; Baton Rouge

Hart, Candi; Shreveport
Harty, Judy; Bossier
Harvey, Patricia; Natchitoches
Hatten, Vanetta; Alexandria
Hawkins, Jackie; Natchitoches
Hawkins, Michael; Natchitoches
Hawthorne, Camille; Natchitoches

Hay, Linda; Bienville
Hayford, Debbie; Bossier
Haynes, Bea; Shreveport
Helpenstell, Donna; Leesville
Henderson, Martha; Zwolle
Hennigan, John; Natchitoches
Hennigan, Margaret; Natchitoches

Herman, Jeane; Haughton
Hicks, Ricci; Robeline
Hill, Martha; Hornbeck
Hill, Shirley; Fort Polk
Hines, Rudy; Natchitoches
Holley, Mary; Coushatta
Holmes, Katie; Monroe

Graduating Seniors

Hood, Frank; Natchitoches
Hooper, Elizabeth; Elizabeth
Hooper, Gregory; Natchitoches
Hooter, Ciron; Natchitoches
Houston, Geneva; Alexandria
Hubley, Helen; Shreveport
Huffman, Samuel; Alexandria

Huggs, Laranne; Shreveport
Hughes, Terry; Minden
Humphreys, Patty; Baton Rouge
Hunter, Chris; Natchitoches
Hurley, Ace; Natchitoches
Hyams, Amy; Natchitoches
Hyatt, Jill; Natchitoches

Inzer, Billy; Campti
Jaber, Neal; Many
Jackson, Mary; Powhatan
James, Will; Natchitoches
Jenkins, Dessie; Benton
Jenkins; Gale; Shreveport
Jenkins, Laura; Natchitoches

Jennings, Bridget; Shreveport
Johnson, Brenda; Natchitoches
Johnson, Deidre; Jonesville
Johnson, Debra; Shreveport
Johnson, Joan; Oakdale
Johnson, Pauline; Shreveport
Jones, James; Lake Charles

Jones, Linda; Opelousas
Jones, Melanie; Natchitoches
Karr, Jennifer; Shreveport
Kelley, Crowell; Shreveport
Kelley, Shela; Winnfield
Kennedy, Kathryn; Monroe
Kennedy, William; Bossier

Keppinger, Matthew; Boyce
Keys, Didaciane; Shreveport
Killeen, Thomas; Natchitoches
Kimble, Dennis; Pineville
Kippels, Andrea; Shreveport
Komal, Moussa; Rasht, Iran
Kruse, Kathy; Natchitoches

Laborde, Denise; Shreveport
LaCaze, Debbie; Natchitoches
LaCaze, Tina; Natchitoches
LaFleur, Shelly; Jennings
LaFont, Clara; Weswego
Lambert, Julie; Natchitoches
Landrum, Debra; Dry Prong

Lane, Celest; Bogalusa
Langham, Kathy; Shreveport
Lavespere, Rebecca; Montgomery
LeDuff, Shirley; Baton Rouge
Lee, Venetia; Shreveport
Leggett, Linda; Natchitoches
Lehr, Phyllis; Shreveport

Leslie, Katie; Shreveport
Levine; Mary Ann; Shreveport
Lewallen, Jerry; Natchitoches
Lewallen, Sandra; Natchitoches
Lewis, Debra; Natchitoches
Lewis, Edmond; Natchitoches
Lewis, Stephen; Natchitoches

Liverman, Lynda; Vivian
Luborn, Jo; Shreveport
Maggio, Rhonda; Natchitoches
Malone, William; Shreveport
Mana, Michael; Bossier
Marcotte, Cindy
Maricle, Sandra; Elizabeth

Graduating Seniors

Martin, Cecelia, Calvin
Martin, Cheryl; Shreveport
Martin, Deana; Shreveport
Martin, Melinda, Winnfield
Mason, Richard; Natchitoches
Massey, Martha; Natchitoches
Mathis, James; Natchitoches

Matthews, Barbara; Many
Matthews, Bertha; Many
Matthews, Kay; Ringgold
Maxie, Mary; Florien
McCarty, Robert; Natchitoches
McClendon, Frankie
McClure, Karen; Shreveport

McCowan, Danny; Natchitoches
McCullough, Julie; Natchitoches
McDaniel, Jan; Shreveport
McElroy, Michael; Natchitoches
McFerren, Teresa; Marthaville
McKay, Catherine; Shreveport
McKee, Donna; Shreveport

McKee, Michael; Shreveport
McKey, Michael; Alexandria
McKnight, Anna; Natchitoches
Melancon, Jeanne; Natchitoches
Melder, Brenda; Natchitoches
Menard, Mark; Natchitoches
Meshell, Mary; Many

Metoyer, Jacqueline; Cloutierville
Metoyer, Mary; Cloutierville
Middleton, Albert; Natchitoches
Miles, Eva P.; Shreveport
Miller, Debbie; Natchitoches
Mills, Felicia; Baton Rouge
Mincey, Mary; Lafayette

Mitchell, Debra; Natchitoches
Mitchell, James; Shreveport
Mitchell, Marilyn; Robeline
Moncrieffe, Crystal; Baton Rouge
Montgomery, David; Natchitoches
Moore, James; Natchitoches
Moore, Michael; Peterson

Moran, Steve; Natchitoches
Moreau, Debbie; Natchitoches
Morgan, Benita; Shreveport
Neck, Pamela; Mansura
Neely, Greg, Natchitoches
Nerman, Lisa; Natchitoches
Newman, Ed, Natchitoches

Nichols, Debbie; Many
Nipp, John; Natchitoches
Nolley, Deborah, Natchitoches
Nugent, Robert; Pineville
O'Leary, Dennis; Natchitoches
Oliver, Susanne; Natchitoches
Olsberg, Michelle; New Iberia

Owens, Robert; Shreveport
Page, Debra; Natchitoches
Page, Laura; Coushatta
Parish, David; Natchitoches
Patrick, Christy; Pleasant Hill
Patterson, Debra; Greenwood
Pearce, Mark; Zwolle

Pennington, Gary, Natchitoches
Perkins, Christen; Alexandria
Perkins, Leigh; Natchitoches
Perkins, Linda; Natchitoches
Perry, James; Alexandria
Persons, David; Bossier
Peterson, Joan; Minden

Graduating Seniors

Phillips, Carolyn; Natchitoches
Phillips, Michael; Bossier
Pierce, Nancy; Natchitoches
Pittman, Susan; Alexandria
Plunkett, Debra; Alexandria
Porter, Iris; Deville
Porterfield, Paul; Shreveport

Pourcian, Amanda; Baton Rouge
Preston, Charles; Natchitoches
Proby, Gisele; Shreveport
Procell, Elizabeth; Noble
Procell, Mattie; Natchitoches
Quave, Carolyn; Natchitoches
Quinney, Marilyn; Alexandria

Ramirez, Frances; Doyline
Ray, Clara; Opelousas
Reed, Newlyn; Alexandria
Reese, Curtis; Elizabeth
Renken, Julie; Shreveport
Roberson, Huey; Natchitoches
Roberson, Mickey; Gray

Roberts, Debra; Natchitoches
Robertson, Ginger; Dodson
Robertson, Vera; Dodson
Robin, Denise; Natchitoches
Robinson, Lana; Cottonport
Robinson, Pricilla; Provencal
Robinson, Roxanne; DeQuincy

Robison, Larry; Logansport
Rodriguez, Debbie; Luling
Rodriguez, Maria; Natchitoches
Roe, Claire; Natchitoches
Morse, Belinda; Ponchatoula
Rose, Helen; Natchitoches
Roth, Diana; Port Allen

Roush, Bonnie; Bossier
Rozeman, Sonya; Natchitoches
Ruddell, Becky; Natchitoches
Runge, Daniel; Natchitoches
Rutledge, Beth; Natchitoches
Raulins, Anna; Natchitoches
Sandifer, Karen; Metairie

Scarborough, Robert
Scarborough, Valerie
Schonfield, Donna; Alexandria
Scott, Deborah; Jonesville
Scott, Harville; Natchitoches
Scott, Juliana; Natchitoches
Scott, Veronica; Natchitoches

See, Karl; Natchitoches
Sehon, Jane; Natchitoches
Self, Dan; Natchitoches
Serenton, Melvin; Natchitoches
Serpas, Jack; Natchitoches
Shaver, Marydale; Shreveport
Shelton, Carol

Sherrer, Jaree; Mena, AK
Shingleton, Williams; Crowley
Shirley, Janet; Natchitoches
Silman, Carolyn; Montgomery
Sims, Terri; Shreveport
Sisco, Amy; Natchitoches
Slack, Ginger; Shreveport

Sliman, Rose; Shreveport
Smalley, Arthur; Natchitoches
Smith, Cory; Gretna
Smith, Gary; Shreveport
Smith, Linda; Natchitoches
Smith, Rachel; Sulphur
Smith, Vickie; Jonesville

Graduating Seniors

Soden, Kitty, Alexandria
Sonnier, Charles, Kinder
Sowalskie, Rodney, Creston
Sparks, Joyce, Bossier
Spurlock, Laura, Baton Rouge
Stephens, Sandra, Shreveport
Stevens, Sharon; Lena

Stewart, Pamela, Natchitoches
Stovall, Alice; Shreveport
Strange, Lugene; Center Point
Stutes, Richard, Natchitoches
Sullivan, Renee; Shreveport
Summers, Maxine; New Orleans
Swann, Kathryn, Choudrant

Swanton, Martha; Shreveport
Sweazy, Denise; Bossier
Sylvester, Jean; Natchitoches
Tanner, Julia, Cheneyville
Taylor, Patricia; Natchitoches
Taylor, Vicki; Elm Grove
Thellen, Michael; Iowa

Thoman, Perri; Natchitoches
Thomas, Kathy; Natchitoches
Thompson, Diane; Natchitoches
Thompson, Jewell; Shreveport
Thompson, Timothy; Natchitoches
Tilley, Cheryl; Natchitoches
Todd, Dave; Shreveport

Totten, Jeffrey; Basile
Townsend, Bill; Natchitoches
Traylor, Nancy; Port Barre
Troquille, Henry; Gorum
Turner, Mary; Baton Rouge
Tyree, Virginia; Natchitoches
Ubesie, Kanayo; Enugu, Nigeria

Van, Melanie; Plain Dealing
VanHoozer, Janet; Lake Charles
Vaughn, Billie; Amite
Hall, Cindy; Bastrop
Walker, Kevin; Natchitoches
Walker, Linda; Longleaf
Ware, Kay; Egan

Ware, Lee, Natchitoches
Watts, Lilly; Heflin
Weaver, Karen; Haughton
Weaver, Vicki; Many
Wells, Betty; Natchitoches
Wells, Clyde; Natchitoches
Whetnall, David; Many

Wilkerson, Eunice; Shreveport
Wilkerson, Kerry; Natchitoches
Williams, Dodie; Alexandria
Williams, Donna; Leesville
Williams, Karoll; Lake Charles
Williams, Maxine; Hineston
Willman, Martha; Natchitoches

Wilson, Grace; Marion
Wilson, Margaret; Shreveport
Wilson, Susan; Columbia
Winkler, Janet, Bossier
Wiseman, William, Natchitoches
Wolfe, Agnes; Clarence
Womack, Kathy; Shreveport

Womack, Terrie; Jonesboro
Wright, Karen; Natchitoches
Wright, Paula, Texarkana, AK
Woodward, Nancy, Alexandria
Woolridge, Steve, Alexandria
Youngblood, Ray, Shreveport
Zappone, Janet, Hollywood, FL

Undergraduates

Aaron, Beverly; Zwolle
Abraham, Jacqueline; Shreveport
Ackel, John; Natchitoches
Acuña, Ricardo; Chile
Acy, Shirley; Houma
Adams, Diane; Alexandria

Adams, Gayla; Natchitoches
Adams, Kate; Hodge
Adams, Rosalyn; Mansfield
Adcock, Rebecca; Baton Rouge
Adrion, Susan; Pineville
Albrecht, Jeffrey; Natchitoches

Alexander, Shelia; Shreveport
Allen, Guinevere; Joyce
Alost, Michael; Natchitoches
Alston, Kim; Franklinton
Anderson, Archie; Ashland
Anderson, Doyle; Wake Forest, NC

Anderson, Lana; Lake Charles
Anderson, Loretta; Moreauville
Anthony, Julie; Shreveport
Anthony, Wanda; Natchitoches
Archield, Elaine; DeRidder
Archield, Sylvia; DeRidder

Arie, Cindy; Denton, TX
Arledge, Debbie; Vivian
Arrington, Kelley; Shreveport
Ashley, Evelyn; Shreveport
Ates, Allen; Natchitoches
Bachrack, Ruth; Lake Charles

Badeaux, Lea; Shreveport
Bagley, Jeri; Carthage, TX
Bagwell, Edwina; Natchitoches
Bailey, Elizabeth; Bossier
Bailey, Linda; Metarie
Baker, Ramona; Natchitoches

Baker, Rose; Natchitoches
Balantine, Pam; Bossier
Baldwin, Kelley; Shreveport
Ballard, Patricia; Humble, TX
Banks, John; Bossier
Bankston, William; Baton Rouge

Barber, R. D.; Natchitoches
Barnes, Hope; New Orleans
Barnes, Regina; Olla
Barrett, Gretchen; Many
Barrett, Gwendolyn; Georgetown
Barrios, Michael; Natchitoches

Barron, Sean; Natchitoches
Bartlette, Karen; Leesville
Barten, Michael; Natchitoches
Bates, Judith; Bossier
Bates, Martha; Winnfield
Batt, Lewis; Natchitoches

Batten, Becky; Natchez
Beasley, Gary; Natchitoches
Bebee, Jacque; Mansfield
Becknell, Glenna; Zwolle
Bedgood, Ricky; Goldonna
Beebe, Mitzi; Alexandria

Undergraduates

Beedle, Debbie, Lafayette
Behrnes, Paula; Zachary
Belezaire, Mary, New Roads
Bellot, Pamela, Baton Rouge
Bennett, Charles; Benton
Bennett, Lee; Great Meadows, NJ

Bennett, Robert; Natchitoches
Berry, Warren; Boyce
Berryman, Beverly; Natchitoches
Berthelot, Chet; Shreveport
Bertrand, Rudy; Crowley
Bienvenu, Millard; Natchitoches

Bienvenu, Rowena; Natchitoches
Binning, Kathryn; Mansfield
Black, Kenneth; Natchitoches
Blake, Carl; Natchitoches
Blanchard, Claudia; Washigton
Blanchard, Jo; Jonesboro

Judy Blansett; Minden
Blocker, Howard; Natchitoches
Boatman, Kay; Many
Bobo, Beverly; Natchitoches
Bohachevsky, Christine; Leesville
Bolden, Roy; Natchitoches

Bolgiano, Clifton; Leesville
Bond, David; Boyce
Bonner, Laurie; Natchitoches
Bonner, Windell; Minden
Bonnette, Jamie; Leesville
Bordelon, Julie; Shreveport

Bose, Renee; Bossier
Bose, Elizabeth; Shreveport
Boss, Marilyn; Alexandria
Boswell, Brenda; Natchitoches
Boswell, Becky; Natchitoches
Boudreaux, Donna; Harvey

Boullion, Robert; Shreveport
Bourg, Melanie; Houma
Bowden, Julee; Natchitoches
Bowers, Susie; Frierson
Bowie, James; Colfax
Bowman, Evelyn; Alexandria

Boyd, Ardine; Boutte
Boyd, Candace; Natchitoches
Box, Rhonda; Coushatta
Bradford, Victor; Winnfield
Brasher, Mel; Luline
Bray, Bryan; Shreveport

Breedlove, Kathy; Coushatta
Bretthauer, Russell; Natchitoches
Brewton, Don, Goldonna
Breyer, Jay, Hightstown, NJ
Bridges, Renee; Vivian
Bridges, Tammy; Bogalusa

Briggs, Jennifer, Opelousas
Briggs, Karen; Shreveport
Broadwater, Adrienne, Natchitoches
Brock, Jasper, Baton Rouge
Broderick, Dorothy, Natchitoches
Brossett, Angela, Natchitoches

Undergraduates

Brossette, Janice; Colfax
Brouillette, Mark; Marksville
Brown, Beth; Shreveport
Brown, Cassandra; Shreveport
Brown, Catherine; Shreveport
Brown, Cindy; Opelousas

Brown, Delanie; Coushatta
Brown, Delores; Lake Charles
Brown, Dennis; Alexandria
Brown, Henrietta; DeRidder
Brown, Kaye; Shreveport
Brown, Kim; Baton Rouge

Brown, Rickey; Natchitoches
Brown, Vance; Leesville
Brunger, Michele; Shreveport
Bryant, Ken; Austin, TX
Bryant, Morna; Shreveport
Bueton, Betty; Vivian

Bullard, Nenth; Zwolle
Bullock, Christy; Bossier
Burford, Susan; Natchitoches
Burke, Cynthia; Leesville
Burkhalter, Alton; Natchitoches
Burnette, Nancy; Natchitoches

Burrows, Cheryl; Bossier
Burton, Gregory; Natchitoches
Bush, Martha; Shreveport
Bush, Michael; Alexandria
Byone, Steve; Cloutierville
Caldwell, Shyrl; Shreveport

Calhoun, Kimberlie; Colfax
Calhoun, Patty; DeRidder
Cammon, Joan; New Orleans
Camp, Laurie; Euless, TX
Campbell, James; Provencal
Campbell, Terinda; Alexandria

Canik, Melissa; Bossier
Cannon, Barbara; Pineville
Cannon, Debra; Cloutierville
Cannon, Delbert; Cloutierville
Cannon, Rebecca; Coushatta
Carbo, Beverly; Alexandria

Carney, Debbie; Natchitoches
Carney, Sue; Coushatta
Carpenter, Cheryl; Alexandria
Carr, Karen; Natchitoches
Carrasquillo, Vivian; Leesville
Carter, Helen; Mansfield

Carter, Myra; Natchitoches
Carter, Randy; Flora
Carter, Susan; Friendswood, TX
Cason, Katie; Mooringsport
Cates, Ava; Natchitoches
Cates, James; Natchitoches

Cassidy, Anita; Baton Rouge
Cathey, Pitty; Natchitoches
Causey, David; Haughton
Cavanaugh, Tina; Leesville
Celles, George; Natchitoches
Chamberlin, Nancy; Pelican

Undergraduates

Cheney, Cynthia, Shreveport
Chatelain, Cindy, Mansura
Chaumanot, Evelyn; DeRidder
Cheatwood, Anna B.; Saline
Chenault, Cynthia; Cloutierville
Chew, Barbara; Alexandria

Christman, Samuel; New Orleans
Churchman, Kathryn; Colfax
Clark, Betty; Robeline
Clark, Deyna; Bossier
Clark, Henry; Leesville
Clark, Margaret, Shreveport

Clark, Randy; Robeline
Clark, Shirley; Castor
Clayton, Keith; Sidney, OH
Clifford, Sue; Houma
Clifton, Denise; DeQuincy
Clouser, Patricia; Lake Charles

Cochran, Dan; Anacoco
Cockerham, Mable; Castor
Coco, Linda; Alexandria
Cochran, Felicia; Romeoville, IL
Cole, Chip; Bossier
Cole, Kim; Bossier

Conant, Kenneth; Natchez
Connelly, John; LeCamp
Cook, Eunice; Natchitoches
Cook, Grady; Natchitoches
Cooksey, Linda; DeRidder
Cooley, Pamela; Lena

Cooper, Doris; Leesville
Cooper, Valerie; Westlake
Corkran, Cheryl; Bossier
Corry, Bill; Natchitoches
County, Russel; New Orleans
Cournoyer, Lori; Shreveport

Cox, Fletter; Coushatta
Cox, Jeslynn; Natchitoches
Cox, Wendy; Logansport
Craft, Sam; Anacoco
Craig, Joan; Alexandria
Craighead, Chris; Farmerville

Crain, Harleen; Natchitoches
Crawford, Donna; Shreveport
Crawford, Kimberlie; Harrisburg
Credeur, Shelia; Scott
Creel, John; Winnfield
Crosby, Rene; Gretna

Crow, Jewel; Cotton Valley
Culbert, Billy C., Alexandria
Cunningham, Alice; Winnfield
Curlee, Zina; Alexandria
Dale, Lydia; Hammond
Daniel, Billie; St. Francisville

Daniels, Gerald; Cutoff
Davis, Annell; Bossier
Davis, Claude Julius; Alexandria
Davis, Connie; Clarence
Davis, Debra, Shreveport
Davis, Dennis; Bienville

Undergraduates

Davis, Margaret; Alexandria
Davis, Pamela; Provencal
Davis, Richard; Keithville
Deapo, Mary; Shreveport
Deason, Debra; Provencal
Dean, Jane; Colfax

DeBlieux, Cammie; Natchitoches
Decker, Beth; Shreveport
Deen, Yvonne; Montgomery
Dees, Linda; Oakdale
DeJean, Patricia; Opelousas
DeJean, Rhodes; Pineville

Delahoussaye, Cyndi; New Iberia
Dellucky, Julie; Gretna
Demery, Theresa; Natchitoches
Denning, Janet; Natchitoches
Dennis, Helen; Shreveport
Denys, Mario; El Savador

DeWitt, Debbie; Many
Dillard, Bobby; Arcadia
Dobbins, Heidi; Bossier
Dobson, Gina; Baton Rouge
Dogens, Angela; Minden
Doucet, Marlene; Oakdale

Doughty, Nancy; Bossier
Douglass, Andrae; Natchitoches
Doss, S.; Natchitoches
Dowden, Carey; Provencal
Dowden, Phyllis; Provencal
Duggan, Ted; Alexandria

Duke, Rebecca; Natchitoches
Dunham, Pam; Natchitoches
Dunn, Benjamin; Ruston
Durham, Pinkney; Natchitoches
Dyer, Suzanne; Baton Rouge
Dyess, Gerald; Pleasant Hill

Early, Janace; Alexandria
Ebanks, Garlon; New Orleans
Ebert, Susan; Williamsport, IN
Eddy, Carol; Metarie
Edmonson, Cynthia; Merryville
Edwards, Diane; Natchitoches

Edwards, Shirley; Natchez
Eldridge, Barbara; DeRidder
Elter, Denise; Opelousas
English, Dana; Mansfield
English, Lisa; Rosepine
Enterkin, Cindy; Many

Epps, Marjorie; Alexandria
Epps, Keith T. D.; Alexandria
Evans, Billy; Natchitoches
Evans, Carla; Crowley
Evans, Reginald; Zwolle
Ezell, Jean; Gilbert

Fandal, Marie; Shreveport
Faulkinberry, Albert
Fee, Kelvin; DeRidder
Ferrell, Arlys; Leesville
Ficklin, Annette; Natchitoches
Fillet, Richard; Shreveport

Undergraduates

Eicher, Patsy, Dry Creek
Flethcher, Carol, Leesville
Floyd, Phyllis, Robeline
Ford, Kent, Leesville
Ford, Sharon; DeRidder
Foster, Brenda, DeRidder

Foster, Sherry; DeRidder
Foster, Eric; Castor
Francois, Demetria, Simmesport
Frazier, Reitha, Arcadia
Frazier, Titia; Gibsland
Friday, Lanie; Coushatta

Frith, Allison; Natchitoches
Fruge, Sharon; Eunice
Fry, Steven; Fairmont
Fuller, Lola; Dayline
Fylerm, Melinda; Scott City, KS
Gaddis, Angela; Pleasant Hill

Gahagan, John; Coushatta
Gaines, Linda; Alexandria
Gallien, Cheryl; Cloutierville
Gallien, Mary Ann; Bossier
Gallien, Michael; Dry Creek
Gallien, Vicki; Dry Creek

Gallion, Clyde; Natchez
Gandy, Kellie; Natchitoches
Garret, Robert; Campti
Gray, Charlotte
Garzia, Janet; Robeline
Gaskin, Pamela; Shreveport

Gates, Ginger; Natchitoches
Gatti, Lucille; Natchitoches
Gaye, Patsy; Natchitoches
Gentry, Robin; Many
George, Margaret; Leesville
Gerson, Vicki; Monroe

Gibson, Jim; Natchitoches
Giesey, Jacki; Natchitoches
Gilliard, Sandra; Natchitoches
Gilmore, Karen; Natchitoches
Glass, Zelda; Natchitoches
Glasscock, Joanie; Pineville

Goins, Donna; Mora
Goins, Mark, DeRidder
Goodrich, Tammy; Benton
Goodwin, James; Shreveport
Gordon, Robert, Pineville
Grappe, David, Haughton

Gray, Edward, Natchez
Grant, Nancy; Leesville
Green, Ann, Monroe
Green, Barbara, Winnfield
Green, Cheryl, Shreveport
Green Ivory BoJo; Shreveport

Gregory, Tonia, Jena
Gremillion, Laura, Hessmer
Gross, Barbara, Natchitoches
Grovenburg, Celeste, Erath
Griffis, Linda, Danville, IL
Griffith, Paul, Baton Rouge

Undergraduates

Griffith, Tammy; Lena
Guest, Gail; Coushatta
Guidry, Hazel; Alexandria
Guillams, Martha; Campti
Gulde, James; Trout
Gulley, Deah; Minden

Gwin, Debbie; Shreveport
Guy, Charles; Lena
Haddon, Kim; Baton Rouge
Hale, Kim; New Iberia
Hale, Randy; Stockton, CA
Hall, Ada; Winnfield

Hall, Edward; Natchitoches
Hall, Emma; Leesville
Hall, Jimmy; Shreveport
Hall, Larry; Shreveport
Hall, Maurice; Shreveport
Hall, Ronald; Shreveport

Hall, Shannon; St. Francisville
Ham, Jay; Shreveport
Hamilton, Lori; Shreveport
Handy, Jarrot; Baton Rouge
Hanna, Peggy; Pitkin
Hannon, John; Monroe

Harbison, Michael; Dry Creek
Hargis, Janice; Natchitoches
Harlan, Falu; Haughton
Harris, Carolyn; Natchitoches
Harris, Chanda; Minden
Harris, Joy; Bunkie

Harris, Robert; Natchitoches
Harris, Sharon; Natchitoches
Harris, Vanessa; Moreauville
Harrison, Connie; Shreveport
Harrison, Donny; Montgomery
Harrison, Jennifer; Montgomery

Harrison, Maxine; Saline
Hartt, Linda; Pineville
Harville, Richard; Bossier
Hayden, Annie; Shreveport
Hayes, Lori; Blanchard
Hayes, Kathryn; Logansport

Haynes, Alicia; Shongaloo
Haywood, Jeannie; Shreveport
Heable, Nelwyn; Shreveport
Hebert, Brenda; Opelousas
Hebert, Diane; Jennings
Hebert, Michael; St. Martinville

Hebert, Theresa; Jennings
Heinsohn, Mary Ann; Shreveport
Helms, Barbara; Bossier
Helton, Sandra; New Orleans
Henderson, Fred; Shreveport
Henning, Stephanie; Sulphur

Henslee, Carlene; Kelly
Hernandez, Cathy; New Iberia
Herndon, Ann; Metarie
Herring, Brenda; Shreveport
Hesser, Samuel; Pelican
Hickenbotam, Cynthia; Shreveport

Hicks, Becky, Leesville
Hills, Belinda, Baton Rouge
Hippler, John, Many
Hilton, Jerry, Natchitoches
Hoeting, Brenda, DeRidder
Hogan, Walter, Zwolle

Hollingsworth, Johnetta; Shreveport
Hollingsworth, Malcolm, St Maurice
Holloway, David; Shreveport
Holloway, Douglas, Leesville
Holloway, Steven; Shreveport
Holmes, Aaron, Winnsboro

Hoops, James; Deshler, Ohio
Hora, Randy; Conway, AR
Horner, Catherine, Minden
Hotaliny, LeRoy; Keithville
Hough, Kay; Shreveport
Houston, Davelyn, Eunice

Howard, Billie; Lake Providence
Howard, Deborah; Alexandria
Hubbard, James; Zwolle
Huber, Debbie; Bossier
Huckaby, Diana; Shreveport
Hudson, Marilyn; Shreveport

Hughes, DeEtte; Livingston
Hunte, Maria; Barbados, West Indies
Ireland, Douglas; Jonesboro
Isgitt, Vicki; Many
Ivanovich, Michele; Wilder, VT
Jackson, Annual, Moreauville

Jackson, Corinne, Cottonport
Jackson, Debbie; Campti
Jackson, Donald; Shreveport
Jackson, Fred; Mansfield
Jackson, Germaine; Thibodaix
Jackson, Robert, Shreveport

Jacobs, Rene; Lake Charles
James, Debbie; DeRidder
James, Kathryn; Boyce
Jeane, Joyce; Leesville
Jenkins, Barbie; Lafayette
Jenkins, Samuel; Lake Charles

Jett, Jamie; Bossier
Johnson, Barbara, DeRidder
Johnson, Becky; Natchitoches
Johnson, Brelin; Pineville
Johnson, Bobby, Rosepine
Johnson, David; New Orleans

Johnson, Donald, Leesville
Johnson, Donna, Bossier City
Johnson, Kathy; Oakdale
Johnson, Loraine, Alexandria
Johnson, Patricia, Shreveport
Johnson, Russell, Oakdale

Johnson, Wendy, South Africa
Jones, Asalee, Coushatta
Jones, Finley, DeRidder
Jones, Francis, Winnfield
Jones, Patricia, Leesville
Jones, Kathy, Leesville

Undergraduates

Jones, Lynette; Natchitoches
Jones, Phyllis; Coushatta
Jones, Stanley; Alexandria
Jones, Steve M.; Winnfield
Jones, Valarie; Alexandria
Jones, Velma; Mansfield

Joseph, Vivian; Alexandria
Jurgens, Angela; Bossier City
Kahler, Anett; New Llano
Kauffman, Tina; Shreveport
Kelly, Judy K.; Natchitoches
Kelly, Wanda; Monroe

Kemp, Dianna; Haughton
Kennedy, Cynthia; Shreveport
Kennedy, Geraldine; Natchitoches
Key, Lance; Alexandria
Kight, Janey; Monroe
Kijek, Helen; Shreveport

Kimble, Gregory; Pineville
Kitchin, Victoria A.; Natchitoches
Knight, Patricia; Many
Knippers, Micah; Many
Kopfinger, Adrienne; Many
Krasher, Lynn; Shreveport

Kruise, Robert W.; Haughton
Kuplis, Sandra; Shreveport
Kurtz, Bruce; Washington, Pa.
LaCaze, Brenda; Natchitoches
LaCaze, Debbie; Natchitoches
Lackey, Debbie; Shreveport

LaCour, Cecile; Natchitoches
LaCour, Sherri A.; Melrose
LaCroix, Mandy; Trout
Lafitte, Emetta; Shreveport
Laird, Patricia; Shreveport
Lambright, Debra; Pitkin

Lambright, Mary M.; Pitkin
Lamb, Walter; Shreveport
Langford, Carolyn; Carthage, TX
Langford, Vinette; Carthage, TX
LaRoux, Linda; Slidell
LaRoux, Thomas; Robeline

Larsen, Gerry; Texarkana, TX
Latin, Linda; Gloster
Latin, Thelma; Gloster
Lavalais, Gwendolyn; Goudeau
Levenhagen, Dorthea; Metarie
LaVere, David L.; Shreveport

Lavo, Karen; Many
Law, John S.; Florien
Layfield, Jay H.; Coushatta
Leach, Melanie A.; Natchitoches
LeBlanc, Debra B.; Lake Charles
LeDoux, Cindy; Rosepine

Lee, Brenda; Natchitoches
Lee, Carla; Provencal
Lee, Deborah; Moreauville
Lee, Gary; Shreveport
Lee, Janice; Monroe
Lee, Juliet; Opelousas

Lehr, Constance, Shreveport
Lehr, Dean; Zwolle
Lehr, Gary; Zwolle
Lemoine, Cynthia, Many
Lemoine, Mane; Simmesport

Leonard, Diane, Sinnsboro
Leshay, Junear, Grand Cane
Lewis, Batt; Natchitoches
Lewis, Cynthia, Minden
Lewis, Robert; Alexandria
Lewis, Sue; Coushatta

Lewis, Sonya; Minden
Lewis, Tina; Coushatta
Lilley, Timothy; Natchitoches
Lindsay, Debbie; Shreveport
Little, Alison; Monterey
Littleton, Harriet; Zwolle

Litton, Renee; Pleasant Hill
Long, Judy; Coushatta
Long, Theresa; Olla
Lopez, Cliff, Shreveport
Lopez, Juan; Sentiago, Chile
Lott, Luther; Natchitoches

Lotkowski, Cathy; Bossier
Luttrell, Julie; Baton Rouge
Lyle, Tracy; Shreveport
Lynch, Jerry; Leesville
Magee, Timothy; New Orleans
Maggio, Kathy; Natchitoches

Maggio, Ken; Natchitoches
Mahoney, Donna; Parma Hts., OH
Mallory, John; Natchitoches
Manasco, Carol; Florein
Mallard, Heniretta; Many
Malone, Ruthie; Quitman

Mann, Deloris; Noble
Manning, Shirley; Pickering
Manson, Anne; Baton Rouge
Maples, MaryAnn; Bossier
Marchand, Susan; Greenwell Springs
Maricelli; Joseph; Merryville

Marks, Monette; Opelousas
Marshall, Diana; Winnfield
Marshall, Karen; Winnfield
Martin, Albert; New Orleans
Martin, Annie; Alexandria
Martin, Clemy; Bossier

Martin, David, Baton Rouge
Martin, Debbie, Montgomery
Martin, Debbra; Leesville
Martin, Deborah; Provencal
Martin, Denise; Chopin
Martin, Lynne; Goldonna

Martin, Sharon, Anacoco
Matis, Stephen; Natchitoches
Mathews, Alfred; Alexandria
Mathews, Karen; Shreveport
Mathison, Kathy; Shreveport
Mattox, Terry; Anacoco

Undergraduates

Mattson, Sherri; Bourg
Mauchefski, Jeff; Monroe
Mayeaux, Karen; Cottonport
Mays, Walter; Bossier
McArthur, Deborah; Shreveport
McCall, James; Leesville

McCarty, Mary; Haughton
McCarty, Terry; Tullos
McClaugherty, Carol; Leesville
McClendon, Walter; Natchitoches
McCloud, Carolyn; Leesville
McClung, Phillip; Natchitoches

McComic, Pamela; Zwolle
McCowen, Richard, Coushatta
McCray, John; Coushatta
McCrory, Deborah; Jena
McDonald, Jeff; Converse
McDonald, JoAnn; Boyce

McDonald, Steve; Leesville
McFadden, William; Shreveport
McFarland, Marius; Many
McGuffe, Deborah; Natchitoches
McHaney, Debra; Alexandria
McKellar, Diane; Shreveport

McKellar, Robert; Bossier
McKenney, Daniel; New Orleans
McManus, Carmen; Pickering
McManus, Terry; Montgomery
McMillan, Kathy; Natchitoches
McNamara, Melanie; Pineville

McPherson, Kara; Shreveport
McRae, Elizabeth; LaPorte
McShane, Susie; Leesville
McWaters, Rene; Shreveport
Meador, Mary; Venice
Meeks, Angela; Alexandria

Melancon, Elizabeth; Natchitoches
Melancon, Trudy; Harvey
Menard, Mitzi; Lafayette
Methvin, Mary; Alexandria
Metoyer, Karlette Renise; Alexandria
Meyer, Myra; Baton Rouge

Middleton, Antoinette; Gretna
Middleton, Peggy; Tioga
Miguez, Linda; Shreveport
Miller, Anthony; Alexandria
Miller, Betty; Shreveport
Miller, Carol; Baton Rouge

Miller, Jeri; Shreveport
Miller, Kathy; Mansfield
Miller, Margaret; Leesville
Miller, Sharon; Baton Rouge
Miller, Suzy; Shreveport
Miller, Tracey; Shongaloo

Miller, Valerie; Lake Charles
Milligan, Edward; Leesville
Mills, Jefferia; Winnfield
Miska, Teresa; Chapel Hill, NC
Mitchell, Angela; Natchitoches
Mitchell, Mark; Natchitoches

Undergraduates

Mitchell, Sandra, Mansfield
Monette, Cathy; Derry
Mongrain, Lisa; Hollywood, FL
Moore, Debra, Natchitoches
Moore, Gary; Shreveport
Moore, Kirby; Minden

Moore, Roland; Natchitoches
Moreau, Rosemary; Shreveport
Morell, Tina; Shreveport
Morgan, Fran; Natchitoches
Moses, Bertha A ; Natchez, MS
Mosley, Donnie; Shreveport

Moses, Jo Ann; Belchev
Mott, Dora; Lake Charles
Mourad, Kim S.; Minden
Murphy, Gwendolyn; Fort Polk
Murphy, Karen; Natchitoches
Murphy, Paula M.; Arcadia

Murry, Bill; Oakdale
Murray, Diane; Leesville
Mydland, Melaney; Zachary
Myers, Katrina; Shreveport
Napoli, Dean; Natchitoches
Nash, Penny; Bienville

Nelson, Terrilyn; New Roads
Nevels, Christy; Haughton
Newman, Ross; Joyce
Nicolas, Anthony J; Campti
Nicholas, Tanya; Bossier City
Nichols, Terry; Bossier City

Nicolle, Mary; Baton Rouge
Nolley, Patricia; Natchitoches
Norman, Danny; Natchitoches
Norris, Clara; Lena
Obistnik, Marcilla; Leesville
Offord, Gloria; Alexandria

O'Hara, Paul; Alexandria
Osterhof, Laurie; Sulfer
Pace, Theresa A.; Pollock
Page, Johnny; Baton Rouge
Page, Karen; Castor
Page, Karen; Coushatta

Palmer, Pam; Mansfield
Palmore, Melinda; Naples
Pantalion, Susanne; Shreveport
Pardue, Penny; Ferriday
Parker, Curtis; Simpson
Parker, Julleanae; Baton Rouge

Parker, Onie; Natchitoches
Parker, Susan; Vivian
Parker, Wilford A., Simpson
Parson, Marva; Many
Patrick, Scott; Winnfield
Patten, Trina; Bossier City

Patterson, Rosaline; Shreveport
Payton, Rose; Natchitoches
Payton, Stephen; Leesville
Perkins, Betty; Pitkin
Perkins, Gail; Leesville
Perkins, Lisa; Pitkin

Undergraduates

Perkins, Mike; Natchitoches
Perron, Michelle; Mamou
Perry, Deborah; Rosepine
Perry, Jackie; Natchitoches
Perry, Sharon; Alexandria
Peters, Parthonia; Natchitoches

Peterson, Gwendolyn; Goldonna
Peterson, Rosalind; Goldonna
Petit, Marty; Jesup
Phan, Ngoc Anh; Garland, TX
Phillips, Mary; Mansfield

Pierce, Stacy; Winnfield
Pitre, Linda; Morrow
Pittman, Linda; Baton Rouge
Pitts, Gene; Natchitoches
Player, Debbie; Benton
Plumb, Edith; Shreveport

Plunkett, Tommy; Natchitoches
Poimboef, Susan; Pleasant Hill
Poole, Beverly; Shreveport
Posey, Melinda; Mansfield
Posey, Pam; Mansfield
Potter, Leon; Shreveport

Powell, Weslie; DeRidder
Preedom, Thomas; Shreveport
Price, Debbie; Carthage, TX
Price, Dennis; Pineville
Price, Doretha; Shreveport
Prince: Christy; Leesville

Prince, Jami; Baton Rouge
Proby, Janice; Keithville
Procell, Naomi; Noble
Prudhomme, Lenn; Natchitoches
Pugh, Lorene; Benton
Pullen, Jeff; Shreveport

Pye, Julie; Belle Chasse
Quarles, Lenita; Minden
Quattlebaum, Marlene; Alexandria
Quinney, Marilyn; Alexandria
Rabalais, Randy; Alexandria
Rachal, Ann; Forum

Rachal, Teresa; Natchez
Rachel, Gwen; Flora
Radasinovich, Daniel; Durant, OK
Rainge, Peggy; Shreveport
Raleigh, Sheri; Lake Charles
Rascoe, Nancy; Powhatan

Rash, Liz; Las Vegas
Ray, Barbara; Pitkin
Ray, Richard; Bossier
Raymond, Janice, Natchitoches
Raymond, Nebrenda; Preston, MS
Read, Patricia; Cottonport

Reason, Brian; Leesville
Redanaver, Theresa: Bossier
Reed, Charles; Mittie
Reed, Madelyn; Opelousas
Reed, Neverlyn; Shreveport
Reeves, Terry; Rosepine

Undergraduates

Renfrow, Scott, Bossier
Rentrop, Ruth, Lake Charles
Rhines, Wilma Jean, Logansport
Rhodes, Don; Sulphur
Rhodes, Stanley Colomba, Arcadia
Rhone, Denise, Shreveport

Rice, Lynda, Leesville
Richard, Donna; Jennings
Richardson, Belinda; Elizabeth
Richardson, Elizabeth
Richardson, James; Joyce
Richardson, Leslie; Sulphur

Richardson, Marvin; Boyce
Richardson, Sandra; Alexandria
Riggins, Angel; Vinton
Rigmaiden, Vickie; Westlake
Rister, Roger; Natchitoches
Rivers, Kerri; Shreveport

Rivers, Linda; Many
Rivers, Larry; Zwolle
Riviere, Dean; Port Allen
Roberson, Robena; Shreveport
Robert, Carol; Bunkie
Roberts, Florence; Church Point

Roberts, Frances; Shreveport
Roberts, Nancy; Baton Rouge
Robertson, Valerie; Mesquite, TX
Robinson, Alfreda, Alexandria
Roddy, Rodney, Jonesville
Rodney, Elain; Jonesville

Roe, Janet; Elizabeth
Rogan, Garry; Natchitoches
Rogers, Janice; Houma
Rogers, Mary; Houma
Rolon, Roger; Leesville
Roque, Joseph; Shreveport

Roque, Tammy; Natchez
Roque, Terry; Natchez
Rosier, Lori; Natchitoches
Rougeau, Gregory; Leesville
Royalty, Arlen; Leesville
Ruble, Robert; Bossier

Ruffin, Terry; Many
Rufkin, Vickie; Shreveport
Russell, David; Shreveport
Rutledge, Mary; Shreveport
Ryan, Renee; Odessa, MO
Saar, Janet, Pineville

Samuels, Barbara; Natchitoches
Sanchez, Renay; Shreveport
Sanders, Barbara; Bienville
Sanders, Douglas; Bienville
Sanders, Mary; Leesville
Sandifer, Tommy; Jena

Sapp, Cynthia, Leesville
Savoie, Lake Charles
Scales, Sammy; Bossier
Scallan, Mona, Mansurra
Scarborough, Amanda, Natchitoches
Schaffer, Virginia; Luling

Undergraduates

Scheffer, Kathryn; Shreveport
Schlessman, Jodie; West Monroe
Schwer, Nancy; Metairie
Scott, Bill; New Roads
Scott, Donna; Natchitoches
Scott, Joseph; Natchitoches

Scott, Sadie; Natchitoches
Scott, Terri; Natchitoches
Scroggins, Stan; Gretna
Scroggins, Stephanie; Gretna
Seal, David; Covington
Sebren, Donna; Mansfield

Self, Dan; Bossier
Selvage, Eva; Baton Rouge
Serio, Sandra; New Orleans
Sh nore, Beverly; Natchitoches
Shaffer, Linda; Shreveport
Sharp, Susan; Fort Necessity

Shaw, Pamela; Shreveport
Shaw, Stephanie; Bossier
Shep, Willie; Sibley
Sheets, Cindy; Amant
Shelton, Curtis; Shreveport
Shepard, Keith; Lufkin, TX

Shillcut, Bob; Shreveport
Shirley, Kevin; Winnfield
Sibley, Albert; Many
Sibley, Dale; Leesville
Sibley, Monica; Leesville
Simpton, Audrey; Natchitoches

Singletary, Frankie; Pitkin
Singleton, Beverly; Jonesboro
Sisson, Wilanne; Mansfield
Sledge, Valine; Natchitoches
Small, Birdie; Shreveport
Small, Delphine; Shreveport

Smith, Alan; Shreveport
Smith, Alice; Goldonna
Smith, Becky; Metairie
Smith, Dean; Natchitoches
Smith, Gwendolyn; Houma
Smith, Lloyd; Castor

Smith, Monica; Shreveport
Smith, Shelia; Leesville
Smith, Sherry; Zwolle
Smith, Tamra; Jena
Smith, Teresa; Jena
Smith, Terry; Metairie

Smith, Vallie; Shreveport
Snell, Margaret; Florien
Snow, Karen; Natchitoches
Snyder, Gwen; Hackberry
Sodner, John; Natchitoches
Soileau, Chris; Opelousas

Solieau, Paul; Port Barre
Solieau, Sandra; Bossier
Solieau, Steven; Bossier
Sparks, Tyrone; Bossier
Spence, Larry; Monroe
Spencer, Rachel; Morrison, Ill.

Undergraduates

Spencer, Ronald; Natchitoches
Spencer, Sharon; Lake Charles
Spivey, Portia; DeRidder
Spruce, Pat; Camden, AK
Spurgeon, Donnell, Chopin
Spurlock, Edward; Baker

Squyres, Merlin; Jena
Staniback, Kelley; Oakdale
Stapleton, Wanda; Oakdale
Stanford, Terry; DeRidder
St. Aubyn, Ron; Malaga, NJ
Steinmetz, Karen; Opelousas

Stelly, Richard; Natchitoches
Stephens, Randy; Natchitoches
Stevens, Williams; Natchitoches
Stewart, Cynthia; River Ridge
Stewart, Patricia; Vivian
Stewart, Shirley; Arcadia

Stewart, Susan; Vivian
Stinson, Lewanda; Leesville
Stone, Deborrah; Shreveport
Stovall, Donna; Monroe
Stout, Randel; Natchitoches
Strange, John; Shreveport

Stringer, Gloria; Leesville
Stroud, Joy; Atlanta
Stupic, Janis; Mansfield
Sullivan, Kathy; Natchitoches
Sullivan, Rebecca; Coushatta
Sullivan, Roger; Natchitoches

Swacker, Thomas; Crowley
Swain, Marilyn; Benton
Sweazy, Delia; Alexandria
Sweeney, Jill; Campti
Taitano, Rosa; Natchitoches
Talley, Sherri; Shreveport

Tarver, Penny; Winnfield
Tate, Lori; Natchitoches
Tate, Marion; Montpelier
Tate, Teryn; Shreveport
Taylor, Dorothy; Robeline
Taylor, Otis; Stonewall

Taylor, Vannester; Frierson
Teekell, Lisa; Alexandria
Terrell, Donna; Natchitoches
Terrell, Kenneth; Pleasant Hill
Tharpe, Tammie; Natchitoches
Thaxton, Gwenda; Florien

Theriot, Carla; Iowa
Thibodeaux, Julie, Natchitoches Opelousas
Thiels, Cynthia; Boyce
Thigpen, Foster; Mansfield
Thomas, Belinda; Kelly
Thomas, Brian; Natchitoches

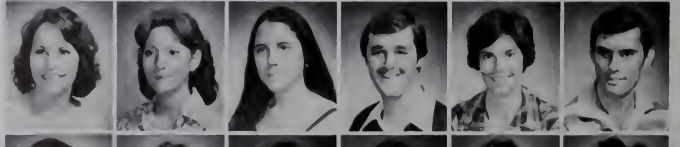

Thomas, Faye; Greenwood
Thomas, Lynn; Shreveport
Thomas, Vanessa; Boyce
Thomisee, Cynthia; Deville
Thomisee, Ralph, Deville
Thompson, Alice; Natchitoches

Undergraduates

Thompson, Keith; Bossier
Thompson, Leslie; Jonesboro
Thompson, Shelia; Jonesboro
Thorne, James; Natchitoches
Thrash, David; Natchitoches
Thurman, Karen; Shreveport

Tietje, Linda; Roanoke
Tinsley, Kathy; Leesville
Tolar, Timothy; Natchitoches
Tolliver, Linda; Alexandria
Tolliver, Vanessa; Monroe
Tomme, Lorlie; Sulphur

Towry, Kristy; Natchitoches
Totten, Cynthia; Raslie
Toussaint, Darrel; Opelousas
Tuminello, Kay; Baton Rouge
Turner, Christolyn; Grand Cane
Turner, James; Leesville

Twilbeck, William; Metairie
Tyler, Dennis; New Orleans
Tyler, Janet; Jonesboro
Ubesie, Comfort; Enugu, Nigeria
Van Den Broom, Patricia; Shreveport
Vandersypen, Rodney; Alexandria

VanDine, Cheryl; Natchitoches
VanHoosen, Jerry; Natchitoches
Vaughn, Deborah; Provencal
Vela, Pamela; Houston, TX
Vela, Velma; Houston, TX
Venson, Barbara; Boyce

Venson, Irma; Boyce
Venson, Linda; Boyce
Venson, Wilma; Boyce
Vidrine, Vickie; Lake Charles
Vizena, Charlotte; Oberlin
Voss, Donnis; Boyce

Wagley, Randy; Opelousas
Waguespack, Michael; Bossier
Walker, Barbara; Benton
Walker, Charles; Dry Prong
Walker, Debra; Montgomery
Walker, Ronnie; Dry Prong

Walker, Scott; Dry Prong
Walker, Stephen; Shreveport
Walker, Tina; Minden
Walker, Virniel; Leesville
Walker, Walter; Dry Prong
Wallace, Connie; Robeline

Wallace, Linda; Robeline
Wallace, Martha; Natchitoches
Walls, Mary; Bunkie
Walters, Wanda; Ringgold
Wardle, Debbie; DeRidder
Ware, Maxine; Shreveport

Wartelle, John; Opelousas
Wartelle, Patrick; Opelousas
Washington, Bonnita; Mansfield
Waters, Isloe; Sibley
Watkins, Bruce; Minden
Watkins, Karen; Shreveport

Undergraduates

Watson, Debbie, Natchitoches
Watson, Linda, Heflin
Weaver, Anita, Trout
Webb, Donald, Natchitoches
Webb, James, Natchitoches
Weeks, Randy, Tioga
Weigand, Melissa, Jennings

Wells, Iris, Greensburg
Wentzel, Homer; Leesville
Wess, Angelnella, Alexandria
West, Cloteal, Jonesboro
Wetherington, Angela, Natchitoches
Wiggens, Nereida, Pineville
White, Troy; Pineville

Whitley, Mattie; Winnfield
Wilcox, Susan; Leesville
Wilhelm, Sheri; Fort Polk
Wilkerson, Clint, Natchitoches
Williams, Darlene, Cheneyville
Williams, Amy; Winnfield
Williams, Andrea, Natchitoches

Williams, Curtis; Natchitoches
Williams, Daryl; Alexandria
Williams, Edward; Alexandria
Williams, Gail; Shreveport
Williams, Gina; Barnwell
Williams, Ginetta; Shreveport
Williams, Janet; Leesville

Williams, Jerry; Leesville
Williams, John; Shreveport
Williams, Linda; Keithville
Williams, Lori; Shreveport
Williams, Martha; Pineville
Williams, Rene; Winnfield
Williams, Robert; Many

Williams, Stephen; DeRidder
Williams, Vickie A.; Shreveport
Williams, Vincent; Natchitoches
Willis, Cathy; Shreveport
Wilson, Ralph; Natchitoches
Wilson, Shelia; Mansfield
Wilson, Thelma; Campti

Wilson, Vivian; Alexandria
Wise, Judy; Houma
Witherwax, Renee; Eunice
Wolf, Arester; Many
Wolf, Pricilla; Many
Womack, Shela; Baton Rouge
Wood, Becky; Haughton

Wooding, Kathryn; Alexandria
Woollen, Mark; Shreveport
Wooley, Patti; Zwolle
Worley, Hayes; Shreveport
Wren, Theresa; Boyce
Wright, Beth; Bossier
Wright, Linda Faye; Simmesport

Wright, Lisa, Many
Wyatt, Cindy; Shreveport
Wyatt, Malinda, Martinville
Yates, Richard, Shreveport
Young, John, Shreveport
Young, Marla; Lake Charles
Zavalydriga, Michael; Haughton

Zercher, Marsha, Bossier

A Look at NSU

This is the University. This is the place where many friendships have been made, the place where many great lessons have been learned, the place where students encountered new experiences and a new way of life. And so it was.

This is the place where we leave a part of our lives that can never be recaptured except in thought, a place of involvement and learning; of trials and tribulations; of happiness and success. And so it is.

This is the place where the roots of Northwestern State University hold firmly to carry on symbols of intellect and culture, making NSU students proud that Northwestern has become a part of their lives. And so it will be.

Pep rallies at NSU were an exciting part of the football season. Many groups got involved in the activities, the band played to liven up the spirit, and the greeks ran around waving their flags and cheering.

KA

In Memoriam

Life is eternal,
Love is immortal and
Death is only a horizon, and
A horizon is only the limit of our sight.
— Unknown

Faculty and Staff:

Roy F. Barnhill
Earnest Harris
Dr. William Philp
Dr. Roderick Outland
Selma Mahfouz
Thomas Sickmiller

Students:

Barry Pardue
Dewayne Wages
Edwin Teal
Michael Timpa
Wyamond Waters
Mike Hoops
Patrice Pannell